1983

Simba

LIONS
LIONS

ALLEN COUNTY PUBLIC LIBRARY
3 1833 07355 3726

Leon Golden

SIMBA
1982-1983

ADVISOR: Miss Christy Clark

EDITOR: Marcie Snyder

THEME: A Time For . . .

Leon Golden

SIMBA
1982-1983

ADVISOR: Miss Christy Clark

EDITOR: Marcie Snyder

THEME: A Time For . . .

TABLE OF CONTENTS

Faculty 3

Organizations 13

Sports 27

Seniors 74, 112

Underclassmen 81

Activities 120

A TIME FOR . . .

ADMINISTRATION

LYNDEN SCHOOL
DISTRICT
SUPERINTENDENT
HOWARD HEPPNER

LYNDEN HIGH
SCHOOL
PRINCIPAL
VERNON VANNICE

LYNDEN HIGH
SCHOOL
VICE - PRINCIPAL
GARY WALL

A TIME FOR . . .

FACULTY

Paula Andres-
Home Economics

Sharon Bowen-
Secretary

Christy Clark-
English, Publications

Ross Boice -
Physical Education

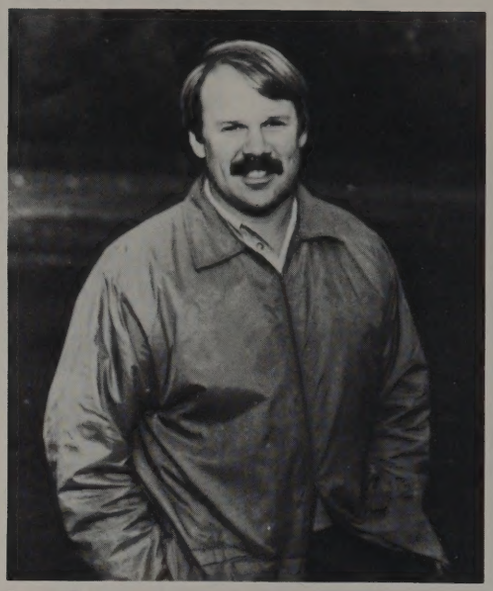

James Burns-
Gen. Math, Grt. Religions, Mech. Drawing

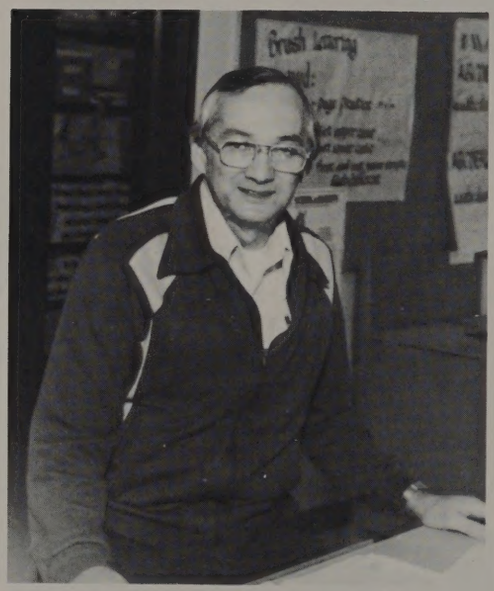

John Clark-
Senior Planning, Typing

Terry DeValois-
Current Events, D.O., Geography, Sociology

Yvonne Fenton -
Health, History

Mike Flaherty-
Woodshop

Leon Golden -
Counselor

Dolly Helt -
English, Resource Room

Steve Herrick -
Music, Photography

Trish Highley -
Secretary

Harold Jellison -
Art, Craft

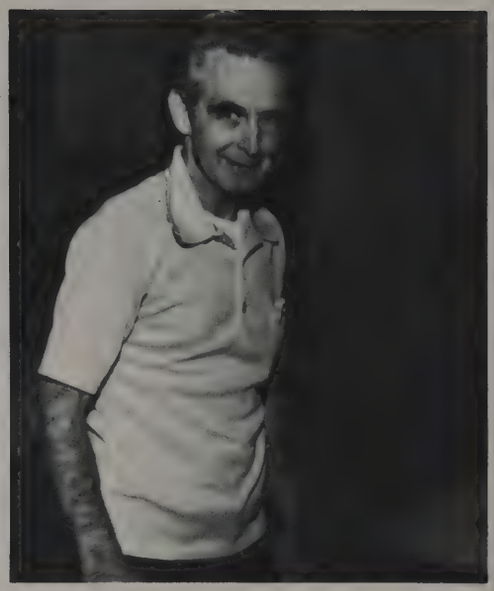

Donna Kenworthy -
Nurse

Judy Knudsen -
Librarian

Mary Knudson -
Biology, Math

Kim Krenz -
Resource Room

Jake Maberry -
P.E., WA. State History- Retired

Sally McInturff -
Physical Education

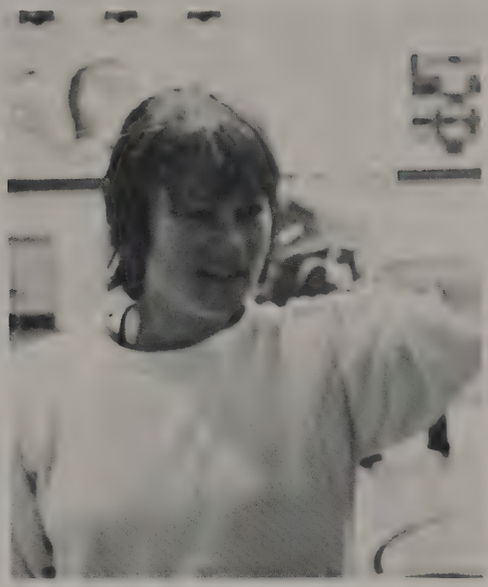

Marv Nelson -
History, Math

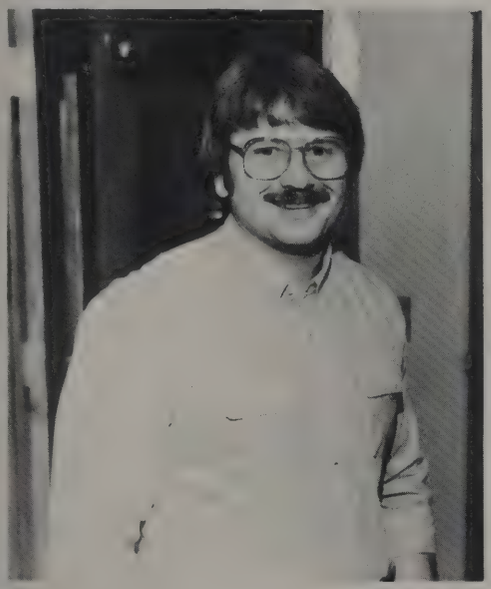

Val Nelson -
Computer Prog., Math, Sciences

Ruth Noe -
English, Spanish

Don Papasedero -
English, Speech and Drama

zzzzz
Principal
"click"
"click"
"So Long - you
we can Help!
student Counselor
SO Can WE!
pop pop pop
pop
pop

and
mr. Top
done
you
good!
mr. Maberry
Good-bye
I'm chief now!!
Thank you and.....!!
QUIET
Lunches

Gayle Raney -
Secretary

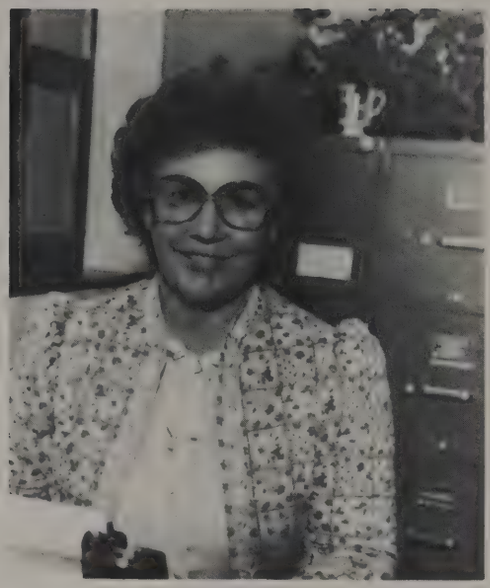

Gary Shelly -
English

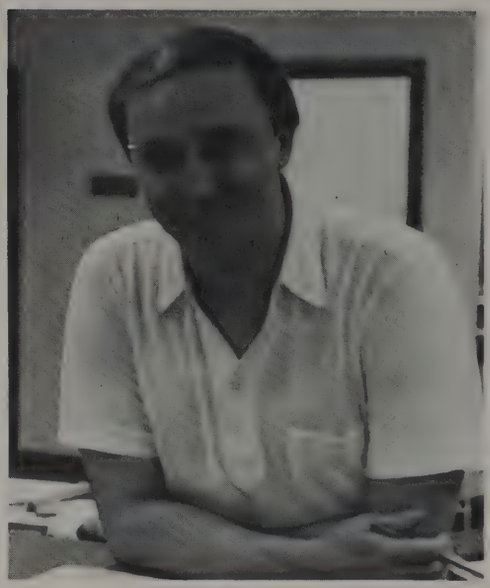

Stan Smith -
Agriculture

Jim Top -
D.O., Science, Math- Retired

Nancy Vander Yacht -
Secretary

Karla Veleke -
Counselor, Phychology

Rick Wahlgren -
History, Math

Eileen Wascisin -
Business Dept.

Dave Weidkamp -
Math, Science

Etta De Bruin -
Cook

Bernice Van Dalen -
Head Cook

Jack Libolt -
Custodian

Myron Rachinski -
janitor

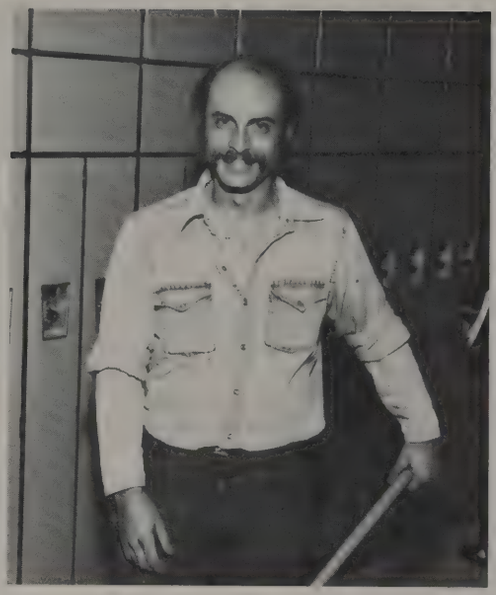

Alan Yoder -
groundskeeper

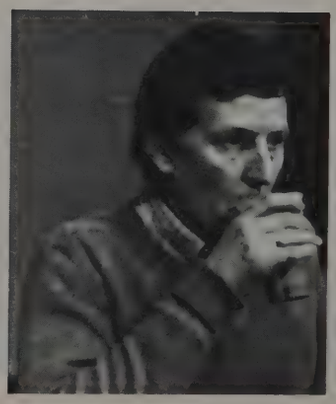

a time for... Organizations

1st Row - George Gerritsen, Arie VanStraalen, Ladd Tremaine, Brian VanKleeck, Lloyd Winterberg, Roger Kraught; 2nd Row - Mike Top, Jeff Bovenkamp, Paul Bonsen, Rick Coglianese; 3rd Row - John Metz, Cody Zander, Henry VanBerkum, Harold VanBerkum, Mickey Ward, Troy Bosman, Walter Leaf, John VanDalen; Top Row - Dennis Radonski, Jason Miller

LYNDEN HIGH SCHOOL FFA

The Lynden High School FFA ran the Baby Animal Farm at the Fisher Elementary Fair, and the FFA Banquet in the spring. They participated in judging in horticulture, dairy, livestock, and chickens. They put on a trapshoot competition and won the County Championship. They also took the FFA County Basketball Championship which Ferndale High School sponsored.

Officers: Reporter, Walter Leaf; Secretary, Mickey Ward; President, D.J. VanWeerdhuizen; Sentinal, Troy Bosman; Vice Pres., Paul Bonsen; Treasurer, Jeff Bovenkamp

1st Row- Camron Birdsey, Regina Scott, Lisa Shea; 2nd Row- Karen Grafmyre, Julie Courtney, Chris White, Roxanne Lyon, Maribeth Vonk, Jolene Bosman, Kay Eiene, Julia Silva, Raelene Winter; 3rd Row- Donna Crabtree, Dawn Smit, James Tiesinga, Debbie Yoder, Janice Brim, Debbie Ullerup, Beth Lindell, Susan Miller, Brinda Honcoop, Annette Keizer; 4th Row- Kathi Berglund, Chris Matter, Darlene Nelson, Lisa Strong, Nancy Smit, Tammy Bloomquist, Debbi Hudson, Tina Westman, Marcie Snyder; 5th Row- Stef Stoffer, Lisa Gienger, Terri Blair, Kim Kildall, Steph Jansen, Roxanne Knutzen, Jody Tjoelker, Florinda Silva, Tracy Leach

The FBLA Club is in charge of running the concession stands during the basketball games and wrestling matches.
In the spring, the active club members enjoy an evening out for dinner with the profits made.

FBLA

Beth Lindell, Vice-Pres; Annette Keizer, President; Brinda Honcoop, Secretary; Lisa Gienger, Treasurer

First row- James Tiesinga, Fred Krueger, Brinda Honcoop, Kathy Visser, Steph Jansen, Lisa Gienger, Debbie Bosman; Second Row- Advisor Leon Golden, Beth Lindell, Nadine Yoder, Stuart Jones, Steph Stoffer, Chris White, Roxanne Lyon; Third Row- Pat Helt, Jay Kaiser, Kevin Boyd, John Gossman.

TORCH CLUB

This year, the Torch Club is planning a trip to Seattle, where we will tour the University of Washington campus and watch a Mariner baseball game. In preparation for this we will sell chocolate bars, and with our twenty working members, we should be able to raise quite a bit of money. We are also hoping to have one or more speakers come to the school to discuss pending concerns which affect us all. The topics may well include economic and political views, and should be quite interesting. All of us, of course, are looking forward to this, and to a fun year in the Torch Club. I am sure we will not be disappointed.

Sec/Treasure-Roxanne Lyon, President-James Tiesinga, Vice-President-Beth Lindell

1st Row; Ron Raymond, Ryan Pugh, Duane Kingma, Jody St. John, John Gossman, Kent Preston, James Tiesinga
2nd Row; advisor, Val Nelson, Pat Gillmore, Duane VanderYacht, Kevin Boyd Kathy Bergland, Darrin VanderPol, Stuart Jones, Charlie Hubbard, Ted Pederson

Officers; President, Darrin VanderPol, Vice President, John Gossman

SCIENCE CLUB

1st row: J. Gosman, R. Kildall, D. Wynne, J. Parkhurst, K. Lyon, T. Parkhurst, D. Kingma, S. Feenstra, B. Crabtree, K. Vander Haak, J. Vande Hoof, K. Larson, DJ. Van Weerdhuizen, 2nd row: P. Helt, K. Neilson, T. Greene, V. Silva, M. Serrato, C. Schebel, T. Kawamura, F. Krueger, D. Yoder, M. Sloan, B. Honcoop, R. Winter, M. Snyder, J. Reinsma, A. Epp, T. Korthuis, M. Whipple. 3rd row: J. Teisinga, A. Osterwald, S. Miller, F. Ottermo, B. Lindell. 4th row: K. Van Beek, K. Foster, E. Haley, K. Vander Zee, L. Ondeck, S. Huestis, B. Crabtree, J. Weidkamp, D. Hudson, T. Westman, J. Brim, D. Ullerup, M. Ward, L. Geinger, M. Luna, A. Peirsma, J. Maassen, R. Little, K. Preston, K. Boyd. 5th row: T. Pederson, K. Grafmyre, A. Keizer, Mrs. Noe, L. Honcoop, C. Hubbard, S. Jones, R. Pugh, R. Scott, L. Shea, E. York, L. Dodge, C. Crabtree, J. Silva, S. George, K. Visser, C. Birdsey, C. Barnhouse, T. Dodge.

INTERNATIONAL CLUB

Christoph Schebel, Vice-Pres.; Beth Lindell, Sec.; James Tiesinga, Pres.; Frederik Ottermo, Sweden; Tohru Kawamura, Japan; Almut Osterwald, Germany; Susan Miller, Treas.

This has been both an exciting and a rewarding year for the members of one of the most popular clubs at LHS. With several foreign exchange students, visiting us from Germany, Japan, and Sweden, we were all able to learn and benefit from the various cultural and social aspects which they represented.

Of course, the year was highlighted by the International Club "farm day at the VanWeerdhuizen's" on Friday, May 6, and the trip to Vancouver on Saturday. We did something different for this weekend, too. On Friday night we had a potluck in the high school cafeteria and everyone enjoyed it. We hope that this will be a regular activity for years to come.

In the past, we have been an active and involved club; the LHS International Club has become a name synonomous with fun and excitement throughout the county-and, probably, because of good reports from the many foreign visitors we host during the year, throughout the world. It is my hope that it will always be a club that we can be proud of.

James Tiesinga

Back Row James Tiesinga-Senior, Kevin Boyd-Junior, Christoph Schebel-Senior, Duane Kingma-Senior, Jodi Tjoelker-Senior, Brian Van Kleeck-Freshman, Todd Bloomquist-Freshman. Second Row Darin Vander Pol-Senior, Sam Wood-Sophomore, Leanne Lagerway-Sophomore, Lisa Gienger-Senior, Darren Van Dalen-Sophomore, Gary Vande Hoef-Sophomore, Kelly Dykstra-Freshman. Front Row Stuart Jones-Senior, Darlene Nelson-Junior, Lisa Strong-Junior, Roxanne Knutzen-Senior, Kay Eiene-Junior, Stephanie Jansen-Senior, Chris White-Junior, Casey Rose-Freshman.

STUDENT COUNCIL

Student Council consists of student-elected representatives from each class working together to improve our school through ideas suggested to them by fellow classmates. This year's student council did just that. We did various things, including amending the school Constitution and working for the passage of the school levy. It has been a privilege to serve our school in this manner. Finally, we would like to express our sincere appreciation to Mr. Wall for the time he has donated to the cause.

Sitting: Joann Maassen, Chris White, Raelene Winter, Julie Courtney, Mrs. Andres, Advisor; 1st Row - Kris Nielsen, Midge Luna, Stacey George, Candi Postma, Leanne Lagerwey, Juli Reinsma, Wendy Gorsegner, Jill Roosendaal, Becky Crabtree, Shannon Huestis; 2nd Row - Martha Serrato, Virginia Silva, Cara Covell, Laura Ondeck, Keri VanderZee; 3rd Row - Terri Greene, Joleen Bosman, Lisa Shea, Debbie Hudson, Tina Westman

FHA

The FHA Club has more active members than ever before. To raise money we sold popcorn balls and cookbooks. We sent two people to the State FHA meeting in Ellensburg. We also had a dinner at the end of the year with the funds that we raised.

Treasurer, Joann Maassen; President, Chris White; Vice-Pres., Raelene Winter; Secretary, Julie Courtney

VARSITY-Brinda Honcoop, James Tiesinga, Charlie Hubbard, Fred Krueger, Rick Kildall, Beth Lindell, Christoph Schebel, Mike Klein, John Gossman, Ryan Pugh, Pat Gilmore, Stuart Jones, Kevin Boyd.

Knowledge Bowl

J.V.-Joyce Kossey, Kristin Boyd, Almut Osterwald, Amy Cowell, Walter Leaf, Jeff Zwiers, Kristie Linde, Casey Rose, Pat Helt, Phil Bovenkamp, Mike Slotemaker.

1st row - Kay Eiene, Kim Kildall, Mickey Ward, Brinda Honcoop, Annette Keizer, Dawn Smit, Tammy Bloomquist, Juli Reinsma, Jeff Parkhust, John Steele, Mike Slotemaker, Randy Schouten, 2nd row - Lisa Gienger, Roxanne Lyon, Candi Postma, Janele Nonhoff, Debbie Tjoeker, Vanderkoui, Mary Smit, Deanna Olsen, Jolene Bosman, Julia Silva, Rhonda Lindquist, Shelly Krueger, 3rd row - Tom Parkhust, Terri Blair, Stef Stoffer, Mari Beth Vonka, Darlene Nelson, Lisa Strong, Nancy Smit, Karen Grafmyre, Cindy Hagens, Leigh Epp, Kim Berg, Donna Erickson, 4th row - ½ of Larry Roosendaal, Monica Martin, Jodi Tjoelker, Stephanie Jansen, Roxanne Knutzen, Duane Kinkma, Christoph Schebel, Rick Kaiser, Ron Reimer, Kent Preston, Ryan Pugh, 5th row - Steve Feenstra, Bryan Larson, Kevin Allshouse, John Gossman, Jody St. John, Darin Vander Pol, Rod Vander Werff, Doug Bosman, Wayde Park, 6th row - Rick Kildall, Fred Krueger, David Wynne, Paul Bonsen, Bruce Crabtree, Top row - Steve VanderYacht, Brian Johnston, Kent Lyon, Jim Cowin, Jeff Bailey

"L" CLUBS

Jolene Bosman, secretary; Deanna Olson, Treasurer; Roxanne Knutzen and Duane Kingma, Presidents; Christoph Schebel, Sargeant-at-Arms

OFFICERS

Stef Jansen- Secretary/Treasurer, Raelene Winter- President, Deanna Olsen- Vice President

PEP CLUB

1st Row - Jill Roosendaal, Raelene Winter, Laura Ondeck, Wendy McCormack, Kym Burch, Joann Maassen; Annette Keizer, Christy Clark; 2nd Row - Marcie Snyder, Mickey Ward, Debbie Yoder, Wendy Gorsegner, Tammy Bloomquist, Dave Marthini, Debbie Ullerup, Beth Lindell, Janice Brim; 3rd Row - Janet Pen, Mylinda Mitchell, Lisa Gienger, Dawn Smit, Christoph Schebel

PUBLICATIONS STAFF

Heidi Hallberg, Cindi Hollander, Donna Crabtree

The 1982-83 Publications Staff has been an experience to work with. We sold candy bars, pepperoni, and other odds and ends in hopes of furthering our profit for the year. It was an exciting year and we can't help but agree that we're glad that it's over. We hope you have enjoyed our work on the annual, as well, and the paper. A special thanks goes to Mrs. Wascisin and the Secretarial Science classes for their help on the paper. Thanks, also, to Todd Bloomquist, Jeff Rachinski, Donna Erickson, and Deanna Olsen for their help with the photography.

Marcie Snyder, Annual Editor; Wendy Gorsegner, Assistant Editor

Raelene Winter, Newspaper Assistant Editor; Christoph Schebel, Sports Editor; Annette Keizer, Newspaper Editor

Beth Lindell, Ads Manager; Debbie Ullerup, Janice Brim

Dawn Smit, Dave Marthini, Fund Raising Managers

Back Row: Eric Thompson, Pat Helt, Scott Hutton, Harold VanBerkum, David Ohligschlager, Jeff Rachinski, Steve VanderYacht, Kent Preston, Mari Vonk, Steff Jansen, Steve Feenstra, Kay Eiene, Jeff Parkhurst, Stef Stoffer, Kent Lyon, Chris White, Ron Reimer, 2nd Row: Amy Rayborn, Paul Blair, Becky Crabtree, Duane Kingma, Shannon Heustis, Rox Knutzen, Monica Martin, Darlene Nelson, Lisa Strong, Jolene Bosman, Tohru Kawamura, Jeff Bailey, Julie Courtney, 3rd Row: Terri Blair, Jackie Hollander, Christine Boyd, Sonja Vonk, Annette Piersma, Wendy McCormack, Erin Haley, Kim Berg, Lisa Gienger, Cindy Hollander, Beth Lindell, 4th Row: Kellee Pullig, Kim VanderHaak, Cary Jansen, Tammy White, Susie Parkhurst, Kelly Dykstra, Heidi Garberg, Roni Kelley, Sue Maxwald, and Lisa St. Lawrence.

Ski Club Kicked Back at Mt. Bachelor!

Officers: Roxanne Knutzen, Stef Stoffer and Monica Martin.

LYNDEN
40
LYNDEN
44
LYNDEN
34
LYNDEN
21
LYNDEN
10

SPORTS

CROSS COUNTRY

	Boys	LHS		Girls LHS
Meridian	36	19	27	30
Mt. Baker	15	48	19	43
Blaine	24	35	NS	15
Nooksack	17	42	27	30
LCHS	20	40	15	NS
BAKER INVITE				5th

FOOTBALL

LHS	13	Nooksack	19
LHS	7	Blaine	0
LJS	26	LCHS	7
LHS	13	Mt. Baker	6
LHS	14	Meridian	0
LHS	17	Nooksack	0
LHS	34	Blaine	0
LHS	29	LCHS	0
LHS	17	Mt. Baker	0
		DISTRICT	
LHS	30	Kings Gardens	0
LHS	14	North Mason	38

VOLLEYBALL

LHS	12	Nooksack	15
	15		11
	8		15
LHS	8	LCHS	15
	15		9
	15		12
LHS	15	Mt. Baker	10
	15		10
LHS	15	Meridian	6
	15		10
LHS	15	Blaine	8
	11		15
	15		12
LHS	10	Nooksack	15
	10		15
LHS	15	LCHS	3
	11		15
	15		13
LHS	15	Mt. Baker	6
	15		9
LHS	15	Meridian	10
	15		4
LHS	15	Blaine	5
	3		15
	15		11
LHS	15	Nooksack	12
	8		15
	10		15
LHS	15	LCHS	9
	15		12
LHS	12	Mt. Baker	15
	15		3
	15		8

WRESTLING

LHS	15	Stanwood	37
LHS	27	Nooksack	41
LHS	32	Meridian	37
LHS	42	Mt. Baker	48
LHS	12	Concrete	58
LHS	24	Ferndale JV	34
LHS	33	Nooksack	36
LHS	11	Blaine	55
LHS	37	Meridian	34
LHS	15	Mt. Baker	48
LHS	12	Blaine	58
LHS	14	Concrete	52
LHS	32	Ferndale JV	29

GIRLS' BASKETBALL

LHS	66	Ferndale	40
LHS	30	LCHS	58
LHS	49	Meridian	50
LHS	41	Aldergrove	48
LHS	42	Mt. Baker	54
LHS	43	White River	39
LHS	30	Sedro Wooley	47
LHS	58	Blaine	30
LHS	54	Nooksack	44
LHS	16	LCHS	43
LHS	41	Meridian	45
LHS	39	Mt. Baker	49
LHS	58	Blaine	37
LHS	25	Nooksack	33
LHS	36	LCHS	60
LHS	54	Meridian	62
LHS	43	Mt. Baker	50
LHS	44	Blaine	42
LHS	42	Nooksack	45

SCOREBOARD

BOYS' BASKETBALL

LHS	57	Stanwood	50
LHS	32	LCHS	41
LHS	46	Ferndale	45
LHS	85	Meridian	53
LHS	58	Mt. Baker	45
LHS	63	Lakeside	65
LHS	53	Bellingham	63
LHS	56	Blaine	40
LHS	75	Nooksack	48
LHS	56	LCHS	51
LHS	57	Meridian	39
LHS	53	Monroe	51
LHS	62	Mt. Baker	49
LHS	76	Blaine	56
LHS	62	Nooksack	47
LHS	65	LCHS	67
LHS	64	Meridian	49
LHS	100	Mt. Baker	43
LHS	84	Blaine	62
LHS	100	Nooksack	44

DISTRICT

LHS	83	Bellevue Chr.	59
LHS	49	Kings	51
LHS	65	Blaine	40
LHS	49	South Widbey	43

STATE

LHS	53	Castle Rock	51
LHS	66	Highland	47
LHS	47	LCHS	41

STATE CHAMPIONSHIP

LHS	45	Orting	47

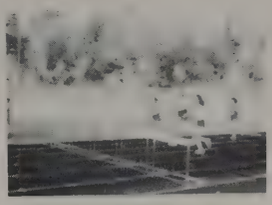

GIRLS' TRACK

LHS	94½	Nooksack	37½
LHS	117	Meridian	15
LHS	68	Mt. Baker	64
LHS	92	Blaine	40
LHS	61	LCHS	71

GUYS' TRACK

LHS	64	Nooksack	80
LHS	61½	Meridian	83½
LHS	63	Mt. Baker	82
LHS	81	Blaine	64
LHS	54	LCHS	91

SOFTBALL

LHS	6	LCHS	1
LHS	21	Meridian	13
LHS	13	Mt. Baker	4
LHS	5	Blaine	4
LHS	24	Nooksack	3
LHS	24	Nooksack	3
LHS	5	LCHS	9
LHS	7	Meridian	2
LHS	2	Mt. Baker	1
LHS	13	Blaine	8
LHS	19	Nooksack	5
BLAINE TOURNAMENT			4th

BASEBALL

LHS	4	LCHS	10
LHS	1	Meridian	9
LHS	4	Mt. Baker	9
LHS	3	Meridian	2
LHS	2	Blaine	4
LHS	1	Nooksack	2
LHS	10	LCHS	1
LHS	2	Meridian	1
LHS	3	Mt. Baker	12
LHS	2	Blaine	6
LHS	7	Blaine	10
LHS	10	Nooksack	5
LHS	3	Nooksack	6
LHS	9	LCHS	1
LHS	3	Meridian	2
LHS	0	Mt. Baker	8
LHS	1	Meridian	2

Top Row - Chad Fleming, Pat Helt, Troy Lautenbach, John Metz, Randy Humphreys, Bryan Nelson, Mike Bovenkamp, Travis Sheets, Darren VanDalen; 2nd Row - Coach Rollie DeKoster, Assistant Coach Marv Nelson, Jim Brockmeyer, Greg Allen, Eric Thompson, Walter Leaf, Curt Hallberg, Eric Petersen, Brian VanderYacht, Mike Top, Brian Ellyson, Billy Overdorf, Terry Korthuis, Jim Taubenheim; 3rd Row - Bruce Crabtree, Dave Cowin, Nino Silva, Kent Preston, Ken Vargas, Jeff Parkhurst, Ryan Pugh, Steve VanderYacht, John Steele, Tohru Kawamura, Jim Cowin, Assistant Coach Don Papasedero; 4th Row - Mike Slotemaker, Kent Lyon, Darin VanderPol, Duane Kingma, Dennis Allen, Ron Reimer, Christoph Schebel, Rick Kaiser, Larry Roosendaal, Jody St. John, Manager Randy Schouten

VARSITY FOOTBALL

After a disappointing season-opening loss to an upstart Nooksack Valley team, this year's edition of the Lynden Lions rallied to emerge as champions in the true Lynden tradition. The Lions captured their fourth consecutive WCL championship and also won the Northwest District crown for the third year running as they racked up an impressive total of seven consecutive shutouts. The Lions suffered their final setback in Federal Way as they lost to the eventual state champion North Mason Bulldogs in a quarterfinal game.

This team had 14 seniors graduating, including some very fine athletes. Jody St. John, Larry Roosendaal, Dave Cowin, Jim Cowin, and Christoph Schebel were all on the WCL All-Star team, while St. John was also named to the Washington State Coaches' All-State team. All of the seniors, however, were true champions at heart, and will be remembered throughout the annals of history as having been part of one of the finest football teams Lynden has ever produced.

Award winners were: MVP - Jody St. John, Dave Cowin (tie); Elmer Clarkson Inspirational Player - Duane Kingma; Offensive Lineman - Christoph Schebel; Offensive Back - Ken Vargas; Defensive Lineman - Rick Kaiser; Defensive Back - Duane Kingma; High Tackle Award - Duane Kingma.

1st in District

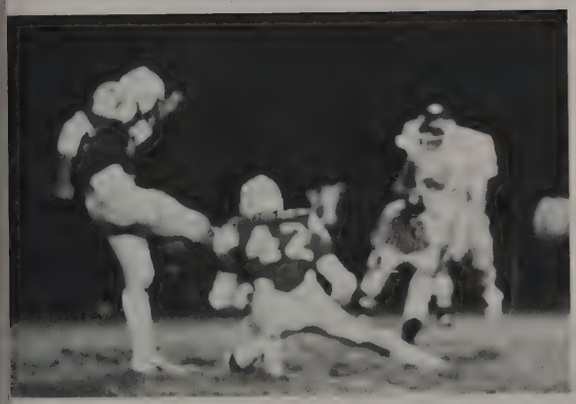

Mike Slotemaker, Chris Bonsen, Corry Barnhouse, Ladd Tremaine, Mark Sires, Kent Oostra, Randy Schouten-Manager; 2nd Row - Chris Overdorf, Trent Bates, David VanderYacht, Paul Blair, Les Powers, Karl Aalpoel, Todd Bloomquist, Ken DeBondt, Shane VanDalen, Julian Silva, Dennis Strong, Coach-Marv Nelson; 3rd Row - Assistant Coach- Jim Taubenheim, Arie VanStraalen, David Ohligschlager, George Gerritsen, Brian Cowin, Greg Allen, Darren VanDalen, Kurt Hallberg, Jeff Bovenkamp, Travis Sheets, Billy Overdorf, Eric Petersen, Lloyd Winterberg, Jim Brockmeyer, Brian Ellyson, Pat Helt, John Metz, Troy Lautenbach, Randy Humphreys, Bryan Nelson, Chad Fleming, Bryan VanderYacht, Eric Thompson, Mike Top, Walter Leaf

JV FOOTBALL

After a disappointing first game loss to Mt. Baker, Lynden's JV team came roaring back to win all of its remaining games, becoming the County League Champs. With a record of 9 wins and one loss, this year's freshmen and sophomores should feel good about this season and the future. Many of this year's sophomores and possibly some freshmen will probably work themselves into starting varsity positions next year filling spots vacated by graduating seniors and gaining valuable experience for the future.

1st Row- Manager, Laura Atkins, Frederik Ottermo, Lisa Lankhaar, Paul Bonsen, Duane VanderYacht, Doug Bosman, Jodi Tjoelker, Jeff Bailey, Leon Golden - Coach; 2nd Row - Bryan Larson, Margaret Ward, Ron Raymond, Jackie Hollander, Kevin Allshouse, Juli Reinsma

CROSS COUNTRY

For the first time, Lynden girls' Cross Country fielded a full team and went on to finish a commendable fifth place in district. Led by sophomore, Juli Reinsma, and senior, Jodi Tjoelker, the team made continuous improvement throughout the season, culminating in their inspired effort at district. Other members of the team were sophomore Margaret Ward and freshmen, Jackie Hollander and Lisa Lankhaar.

One senior, Doug Bosman, leaves the boys' team with a solid foundation for next year. The boys spent the season being competitive but not winning many meets. The work put in this year will definitely bring rewards in the future. Juniors on the team were: Bryan Larson, Paul Bonsen, Kevin Allshouse, Duane VanderYacht and Jeff Bailey. Ron Raymond was the lone freshman. Frederik Ottermo from Sweden added an interesting dimension to the closeness of this group.

VARSITY

Frist Row-Jolene Bosman, Stef Stoffer, Mary Smit, Kay Eiene, Julia Silva Back Row-Rhonda Lindquist, Mari Vonk, Lisa Strong, Roxanne Knutzen, Darlene Nelson, Shelly Krueger, Nancy Smit.

Lynden's Volleyball Lions had a good season, placing second in the league behind Nooksack. South Widbey stopped the Lions from advancing to the state tournament by beating them at district. Roxanne Knutzen was selected to the first team all-league and junior Mari Vonk made second team. Knutzen was also selected the teams most valuable player while Rhonda Lindquist (a soph.) earned most improved and Stef Stoffer most inspirational. Only Stoffer and Knutzen graduate, which makes for a promising future for the Lions . . . (also known as Burly Loggers)

I'm ready!

Kill!

Dar's caught in the net again.

What is Jolene doing?

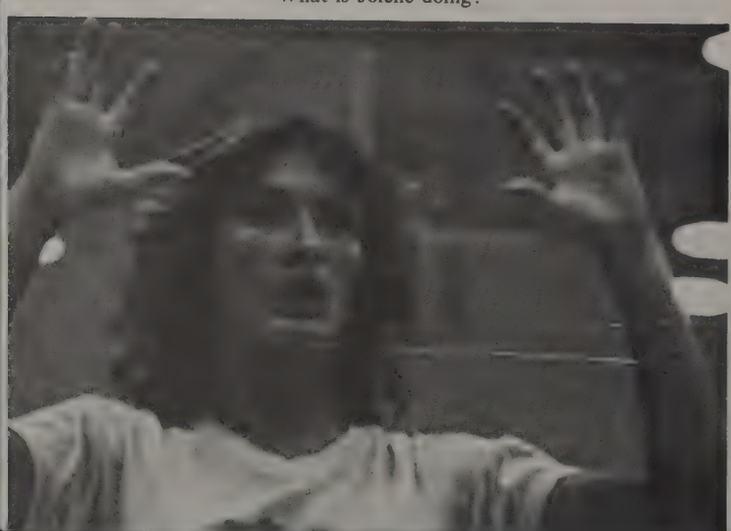

Another one of Turf's exciting turnouts!

JV

Front row - manager, Jodi Weidkamp, Leigh Epp, Kris Degroot, Tami Holt, Kelly Dykstra, Cary Jansen, Regina Scott, manager. Back row- Lisa Vander Kooi, Janel Nonhoff, Tami Snapper, Kathy Visser, Sonja Vonk, Sam Wood, Julie Courtney, Christy Clark, coach.

Front row - Regina Scott, manager, Heidi Garberg, Sandy Allshouse, Leah Vonk, Kristin Boyd, Stacy George. Back row - Christy Clark, coach, Patty Vandekamp, Kristie Linde, Casey Rose, Kim VanderHaak, Susie Parkhurst, Jodi Weidkamp, manager.

C TEAM

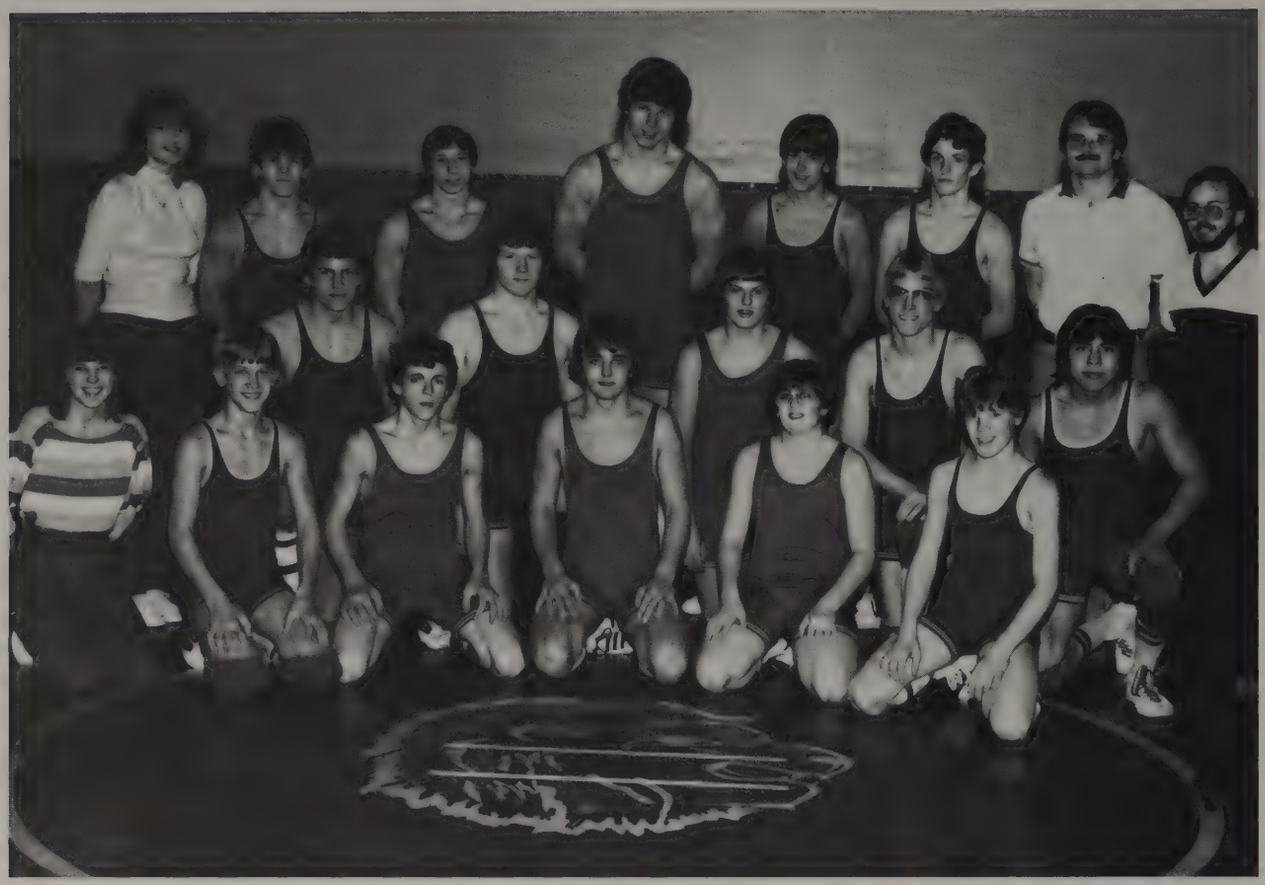

1st Row- Manager-Camron Birdsey, John Steele, Dave Marthini, Christoph Schebel, Jeff Bailey, Kevin Allshouse, Coaches-Marv Nelson, Dave Weidkamp; 2nd Row- John Metz, Bryan Nelson, Travis Sheets, Greg Allen, J.R. Zimora; Front Row- Manager-Chris White, Eric Arnasen, Norman Spry, George Gerritsen, Chris Bonsen, Jeff Zwiers

WRESTLING

At the start of wrestling season, we knew this would be a rebuilding year. We did feel our season would be successful if we accomplished the following three goals: 1) to fill the weight classes with quality athletes; 2) learn the basic skills of wrestling and; 3) to become comfortable and confident on the mat. We feel we accomplished those goals. With the loss of but one veteran senior, Christoph Schebel, who had a sensational year placing fifth in state in the Unlimited division, the future looks bright with twelve returning lettermen led by juniors John Steele, Kevin Allshouse, and Jeff Bailey, this team has the potential to establish a new tradition of winning at Lynden.

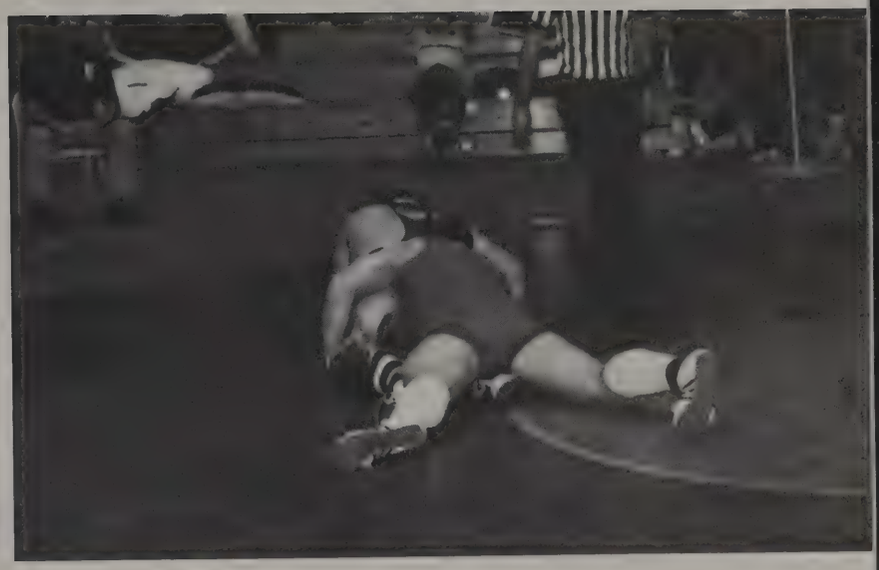

VARSITY

1st Row: Jolene Bosman, Darlene Nelson, Lisa Strong, Roxanne Knutzen, Donna Erickson, Shelly Krueger, Kim VanderHaak, Kathy Berglund, Monica Martin. 2nd Row: Tina Westman, Mr. Papasedero, Debbi Hudson.

GIRLS BASKETBALL

Lisa Alexander, Kristin Boyd, Debbi Tjoelker, Janel Nonhoff, Mrs. Knudsen, Debbi Bosman, Sam Wood, Terri Eveland.

JV

As Coach Papasedero said at the banquet, "We may be the second fiddle around here to the boy's program, but the second fiddle is playing a lot louder lately." This year's girls' basketball team made dramatic improvements in becoming competitive in the county league. They finished tops in the league in rebounding and second in total defense. Their statistics indicate that team had reached some of the goals they stated at the beginning of the season. The girls played hard and represented the green and gold very well this season.

The highlights would include the first victory over Nooksack in 12 years, winning more games than the previous 6 years, and having another winning season on the J.V. level.

The obvious lowlight was allowing Nooksack to embarrass the team in game 2 vs. Nooksack, thereby eliminating the Lady Lions from district competition.

J.V.

Darren VanDalen, Bryan Larson, Curt Hallberg, D.J. VanWeerdhuizen, Eric Petersen, Duane VanderYacht, Randy Humphreys, Jeff Parkhurst, Dennis Strong, Steve VanderYacht, Jeff Bovenkamp, Ladd Tremaine; Manager Mike Slotemaker, Coaches Jake Maberry and Rollie DeKoster, Manager Randy Schouten.

Under the able hand of their curly-haired mentor, Rollie DeKoster, the JV boys basketball team posted an overall 16-4 season record. Several team members had the opportunity to go on to District and State, and these players will make up the varsity basketball team next year.

The C squad basketball team had a very successful season, finishing with a 14-1 record and winning the WCL championship for the 10th consecutive year. Another high point of the season was the winning of the Christmas Tournament in Aldergrove, B.C. where Curt Hallberg was selected MVP, and Eric Petersen made the all-star team.

Jim Brockmeyer, Paul Blair, David Ohligschlager, Brian Cowin, Troy Lautenbach, Lloyd Winterberg, Pat Helt, Trent Bates, Les Powers, David VanderYacht; Manager Mike Slotemaker, Coach Terry DeValois, Manager Randy Schouten.

C TEAM

Curt Hallberg, Jody St. John, Eric Petersen, Brian Johnston, Larry Roosendaal, Steve Feenstra, Tom Parkhurst, Jeff Parkhurst, Duane Kingma, Duane VanderYacht, Dennis Strong, John VandeHoef; Manager Mike Slotemaker, Coaches Jake Maberry and Rollie DeKoster, Manager Randy Schouten.

VARSITY BASKETBALL

After a slow start in December, the Lynden team entered the new year with a 4-3 record. In league play, the players seemed to find themselves and ended the regular season with a fine 16-4 record. The Northwest District Tournament, always a goal for the Lions, and a possible trip to the State Tournament, was the next step. The first opponent, Bellevue Christian, was beaten by a score of 83 to 59. The next game proved to be a heartbreaker for Lynden.

After leading Kings by 10 points, Lynden came up short by a score of 49 to 51.

In order to get to State, Lynden had to win its next two games, and that is what the team did, beating Blaine 65 to 40, and defeating a good, South Whidbey team 59 to 43. Lynden was in the State Tournament for the 15th time! Game #1, Lynden opened up against Castle Rock, a big, talented team, losing only one game all season. Being behind as many as 11 points, the Lion team fought back to tie the game with 9 seconds to play. After calling time out, setting up the last shot, Larry Roosendaal hit the shot of the year—an 18 foot jumper at the buzzer. A great Lynden victory—53 to 57. Game #2, The Lions were playing undefeated and top-ranked Highland of Yakima. Again behind by 12 points, Lynden came on strong in the 4th quarter to defeat a fine Highland team 66 to 47.

Game #3, pitted the two cross-town rivals, Lynden vs. Lynden Christian. After a very hard-fought game, Lynden won 47 to 41, moving into the State Championship game. Game #4, Lynden versus Orting—a very hard-fought, close game. The Lions came up short, by a score of 45 to 47. Ending a wonderful season, Lynden's record was 22 wins and 6 losses, 3rd in Northwest District Tournament, and 2nd in the State Tournament. The 1983 squad will not soon be forgotten. Several players received fine, individual honors: Jody St. John; All County, All District, All State; Tom Parkhurst; All County, Honorable Mention All State; Brian Johnston; All District, Honorable Mention All State; Steve Feenstra; All County, All State. They did a fine job! Award winners at the sports banquet were: Elbert Isom Inspirational Award—John VandeHoef; Captains—Jody St. John and Duane Kingma; Freethrows—Jody St. John; Rebounds—Steve Feenstra; Most Improved Player—Brian Johnston and Tom Parkhurst.

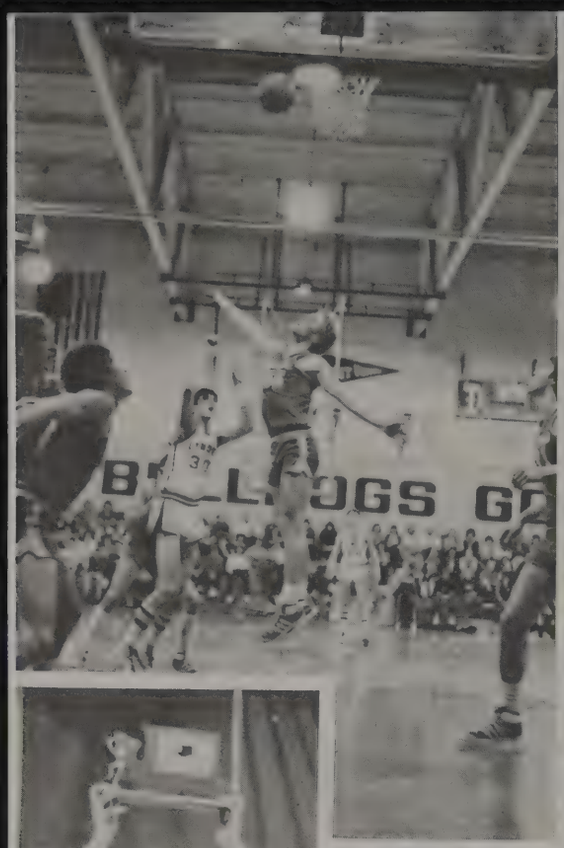
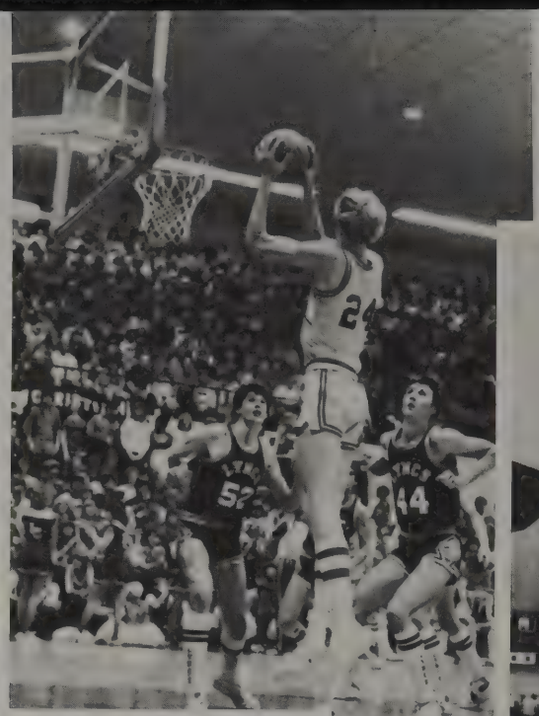
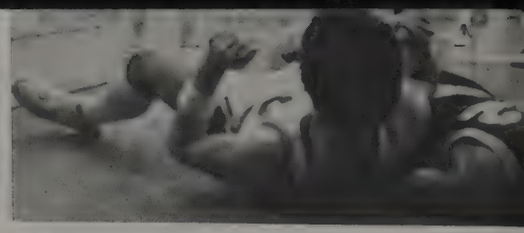

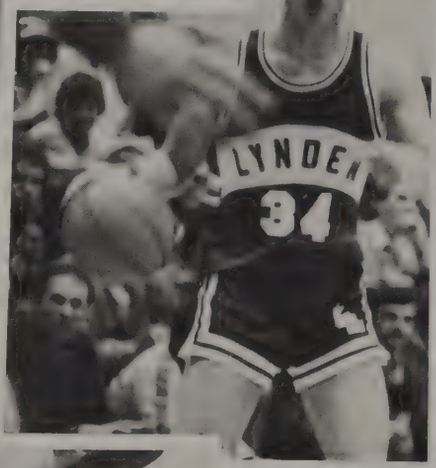

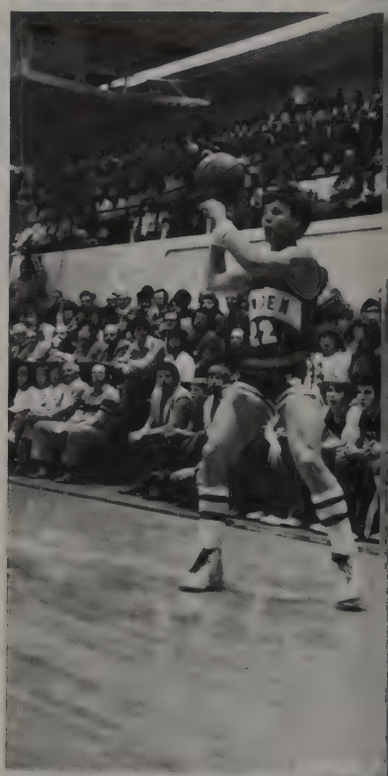
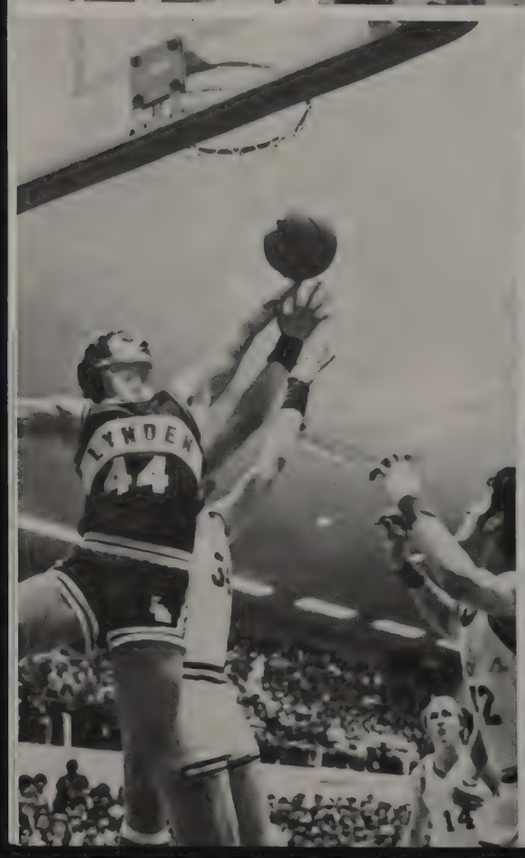

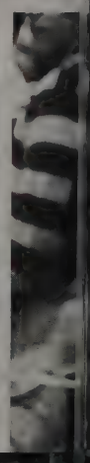

LYNDEN
22
52
20
LYNDEN
42
42
32
42

Manager-Charles Estabrook, Ryan Pugh, Doug Bosman, Bryan Nelson, Christoph Schebel, Dennis Allen, Paul Bonsen, Scott Lauter, Ed Honcoop, Coach Leon Golden; Kneeling - Julian Silva, Phil Bovenkamp, George Gerritsen, Fred Krueger, Jeff Bovenkamp, Gerald Roberts, Lars Everlund, Mark Sires; Jason Miller, Ron Raymond, Walter Leaf, Brian VanKleeck, John Steele

TRACK

High quality performers, but a lack of numbers to score well in depth, were the marks of this year's team. At the district meet, Scott Lauter's 28 points, Rick Kildall's 16, and Chris Schebel's 10 plus 2 points from the 400M Relay team gave Lynden a solid 3rd place. School records were set by Lauter in the long jump 22'3" and 200M. 23.0; and Kildall in the triple jump 43'11½". Schebel, Kildall, and Lauter also qualified for the state meet in Wenatchee.

Individual awards voted on by the team were: Most Improved-John Steele and Christoph Schebel; Captain-Doug Bosman; Most Valuable and Inspirational-Scott Lauter. Next year's team will be bolstered by the promising talent of Walter Leaf, Gerald Roberts and several other returning track members.

Coach Sally McInturff, Carol Auginaga, Lisa Lankhaar, Rhonda Lindquist, Kathi Berglund, Sonja Vonk, Deanna Olson, Jodi Tjoelker, Lisa Gienger, Kim Kildall, Debbie Tjoelker, Manager - Susan Estabrook; Kneeling - Michelle Fast, Shyla Reimer, Pam Holmes, Jolene Bosman, Julia Silva, Rachel DeKruyf, Margaret Ward, Lee Epp, Monica Martin; Jackie Hollander, Lisa St. Lawrence, Barbie Baldwin, Juli Reinsma, Robin Wall, Paula Matter, Karen Grafmyre

TRACK

Monica Martin's 2nd place finish at the state meet highlighted another fine season for the Lions. Monica also qualified for state in the 100 Hurdles but didn't make finals. Also competing at the state meet was junior Kim Kildall in the long jump. The Lions ended up second in the league behind Mt. Baker. They also took third at the Nooksack-Tisdale invite, their highest finish ever.

Nine school records were broken including Deanna Olson-javelin, Kim Kildall-long Lindquist-200, and the relay team of Kildall, Karen Grafmyre, Paula Matter and Jolene Bosman broke both the 400 and the 800 relay records. Another record set was the team scoring total of 117 pts. in a dual meet with Meridian.

This was a great track team. They had depth and talent. Five Seniors will be difficult to replace next season. The Lions will be counting heavily on their undergrads to fill in.

This seasons awards went to Monica Martin-Outstanding Track Performer, Deanna Olson-Outstanding Field Performer (she broke her finger in a car accident and failed to qualify for state), Lisa Giender-Most Inspirational and Most Improved went to Debbie Tjoelker and Barbie Baldwin.

EVENT COUNTS
COUNTS AT IN COUNTS

BASEBALL

VARSITY

Assistant Coach Mark Matthiesen, Ladd Tremaine, Pat Helt, Duane VanderYacht, Eric Petersen, Duane Kingma, Dennis Strong, Terry Korthuis, Head Coach Rollie DeKaster; Kneeling - Manager Randy Schouten, Steve VanderYacht, Eric Thompson, Jim Brockmeyer, Bobby James; Tohru Kawamura, Paul Blair, Greg Allen, Bryan Larson

The 1983 Lynden Baseball Team was the youngest team Lynden has ever put on the field. The team worked hard and ended up with a 3rd place tie in league play. Duane Kingma was the only senior to turn out this year. Duane VanderYacht was the M.I.P., Bryan Larson the M.V.P. and Bobby James was the leading hitter with a .268 average. With a lot of returnees back and a good J.V. team returning, we are looking forward to an improved season next year.

Assistant Coach Mark Matthiesen, Eric Thompson, Pat Helt, Lloyd Winterberg, Eric Petersen, David Ohligschlager, Dennis Strong, Terry Korthuis, Head Coach Rollie DeKoster; Kneeling - Manager Randy Schouten, Less Powers, Trent Bates, Glen Grisham, Todd Bloomquist; Jeff Zwiers, Kent Oostra, David VanderYacht, Eddy Garza, Bill Overdorf

JV

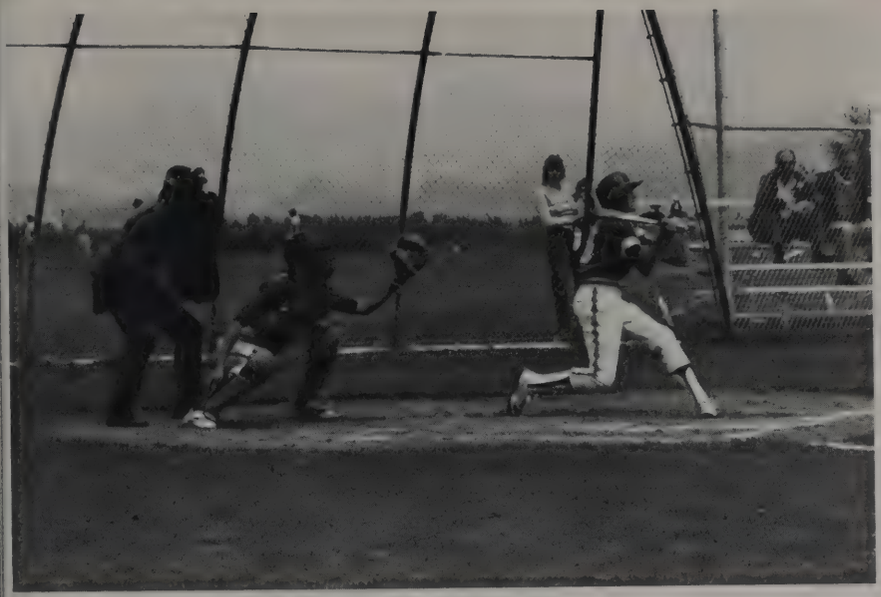

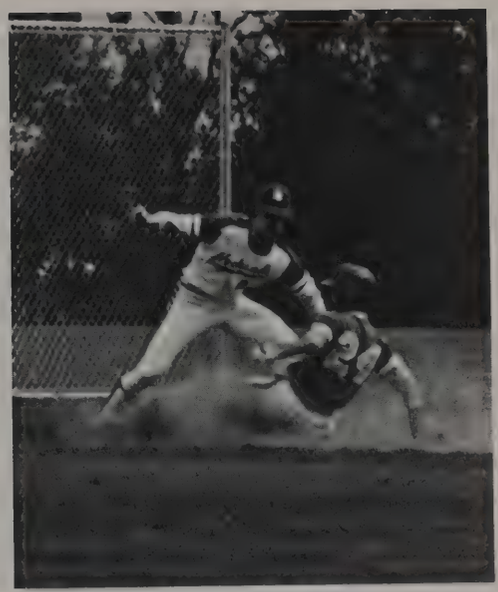

Stirring up a little dust

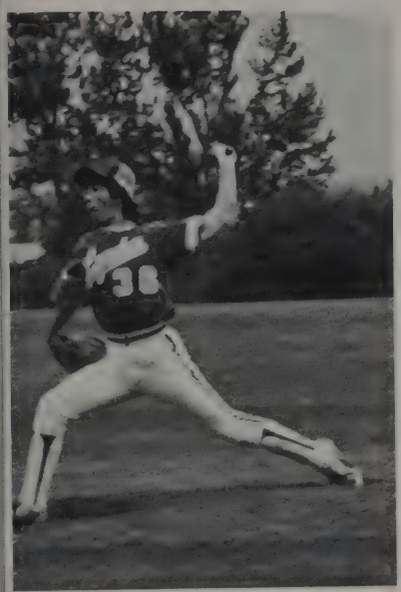

1,2 - Cha, cha, cha . . .

That's it, Dennis! Sneak up on it!

Coach-Christy Clark, Terri Blair, Kris DeGroot, Darlene Nelson, Donna Erickson, Roxanne Knutzen, Lisa Strong, Nancy Smit, Manager-Marcie Snyder; Kneeling-Keri VanderZee, Lisa VanderKooi, Janel Nonhoff, Mary Smit, Kay Eiene, Terri Eveland, Tresha Hansen

VARSITY SOFTBALL

The Varsity Softball Team swept the league this year, ending up with a 12-1 season record, making them league champions for the first time. The team consisted of one senior, none juniors, four sophomores, and two freshmen, which makes for a promising future in the years to come. Teammates voted Roxanne Knutzen the most valuable player, Terri Blair the most inspirational, Mari Vonk the best defensive player, and Kay Eiene the most improved. The girls played with enthusiasm and skill throughout the season, and had great attitudes even when they suffered back-to-back losses at District. The season ended at District, where the Lions were denied a trip to the State Tournament, but the team looks forward to next year and another chance at the title.

Manager-Amy Epp, Susie Parkhurst, Roxane Lyon, Kathy Visser, Kim VanderHaak, Tammy Wight, Leah Vonk, Tami Holt, Coach-Julee Pitalo; Kneeling-Kelly Dykstra, Kellee Pullig, Patty VandeKamp, Kristin Boyd, Sandy Allshouse; Kristy Hansen, Ellaina Sloam, Heidi Garberg, Cary Jansen

JV SOFTBALL

The Lynden JV team had a successful season this year with a season record of 6 wins, 5 losses, and a league record of 3 wins, 3 losses, to earn them second place in league play.

This year we had nineteen girls in the JV program and they will be valuable assets to the varsity program in the years to come.

Let's kill the "Orcans!"

Just a SWINGIN'!!

Wail on that ball!!!

SOFTBALL

WHAT!?!?

Out of play!!

1983

Football
Leanne Lagerway
Elisa Silva
Kellee Pullig
Kathy VanderGiessen

J.V. CHEERLEADERS

Basketball
Lisa VanderKooi
Patty Vandekamp
Mary Smit
Kelly Dykstra

MAT MAIDS

Leanne Lagerway
Diane Sturtz
Candy Postma

SPORTS AWARDS

Dawn you're off!

Christy likes to talk!

Duane . . . Where's mine?

Food-the best part of a banquet!

Coaches love Sports Awards!

LIONS WILL
LIONS WILL
10

SPIRIT WEEK

Spirit Week, January 24-28, 1983, found Lynden High school transformed into a madhouse. Everyone showed up in their togas, pajamas, and hats and glasses. They also came as their favorite old folks and punk rockers.

On Friday we had an assembly where we learned who our new Spirit Week Winners were. Sophomores won the Coke-guzzling competition and all the cheerleaders got together and did an All-Cheerleader dance.

Morning breath?

Granny and Grampa Jones

1983

SPIRIT ROYALTY
1983

SPIRIT WEEK NOMINEES

Leah Vonk, Kris DeGroot, Larry Roosendaal, Cary Jansen, Tohru Kawamura, Julie Reinsma, David VanderYacht, Barbie Baldwin, Lloyd Winterberg, Shane VanDalen, Darrin VanderPol

Spirit Prince & Princess
Larry Roosendaal & Cary Jansen

Spirit King and Queen
Tohru Kawamura & Juli Reinsma

Spirit Prince & Princess
David VanderYacht & Barbie Baldwin

Something you'd like to take home to meet Mom and Dad?

Adam and The Aunts

Social Hour at the old folks home.

Pacific Avenue Rejects

Freshmen ham it up.

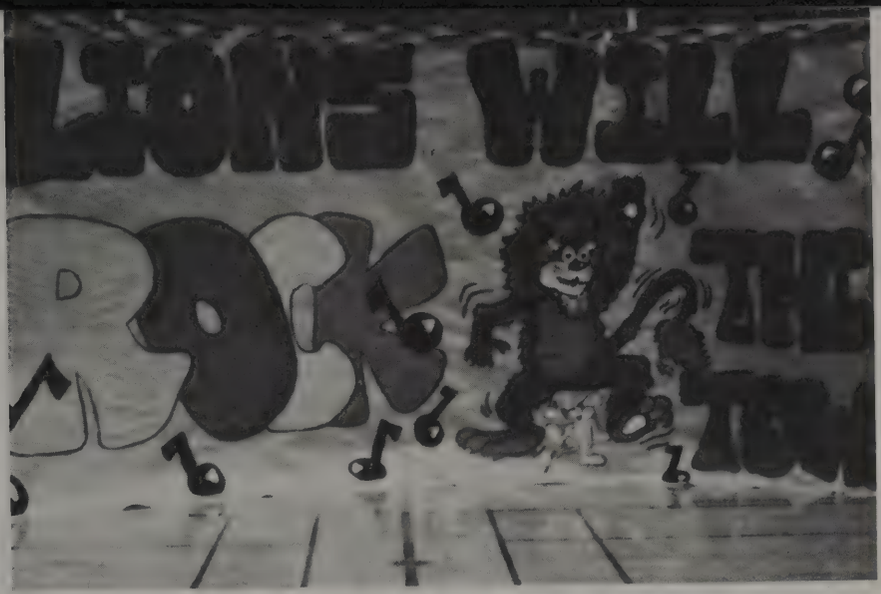

My place or yours, Sonny?

I lost my teddy bear!

A car is faster, guys!

Out of BenGay, Mickey?!

GO
LIONS

JUKE
BOX

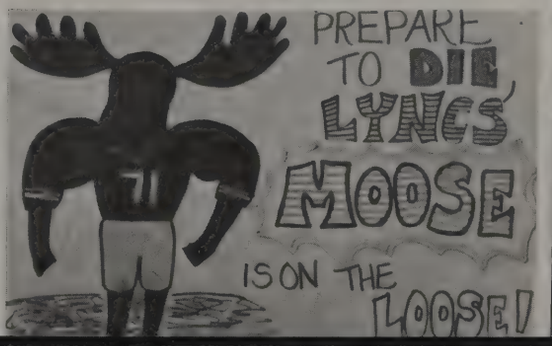
PREPARE
TO DIE,
LYNCS'
MOOSE
IS ON THE
LOOSE!

Jolene finally got a date!

The ways freshmen do their make-up.

The joys of competition.

Troublesome trio!

Children nowadays.

Scott trying to get a date!

Debbie and Beth want to be twins!

James being normal . . .

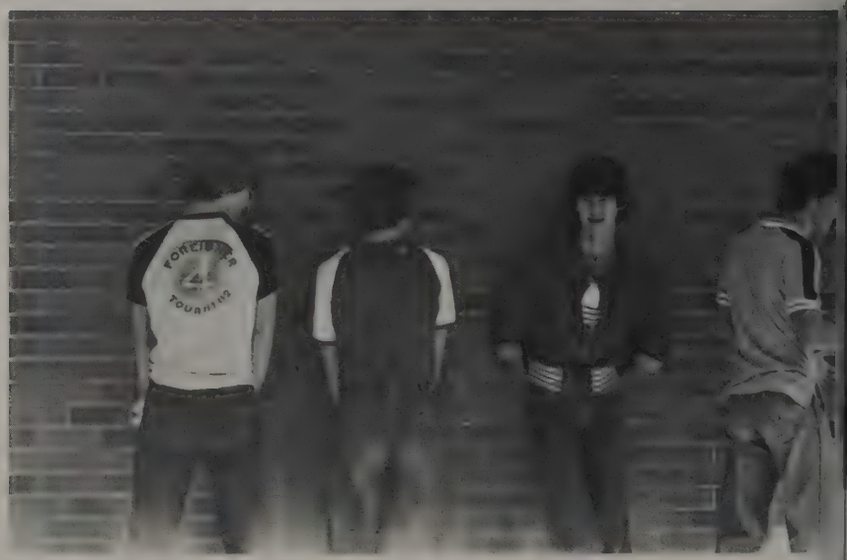

The wall-cleaning committee!

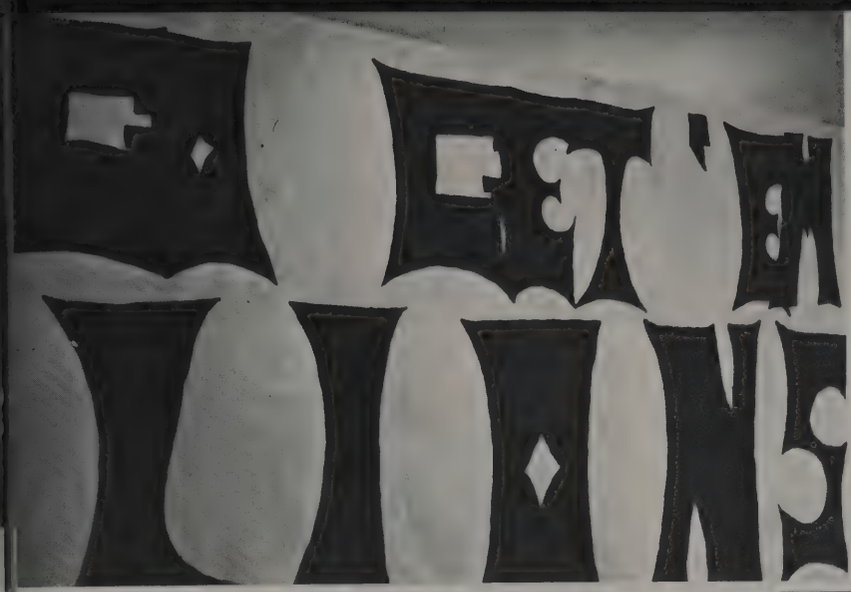

Is sleeping in a gutter rough business . . .

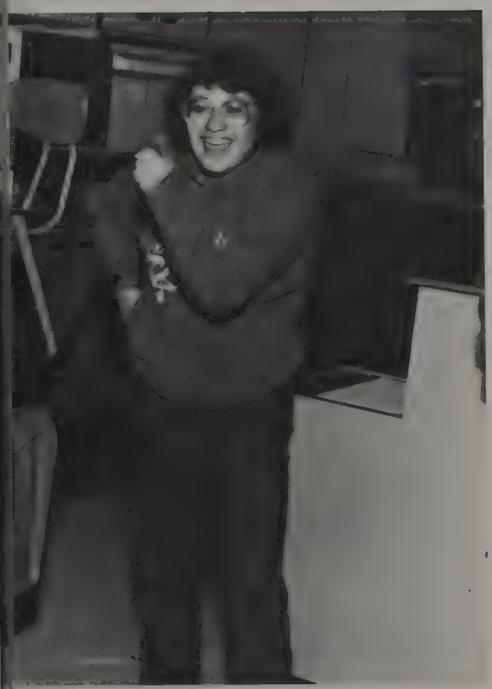

When I was your age . . .

HOMECOMING Was held September 20 to 25. The coronation was held on Thursday. From the Homecoming nominess, winners were elected. They are: Seniors- Monica Martin, Larry Roosendaal Juniors- Terri Blair, Duane VanderYacht, Sophomores- Juli Reinsma, Darren VanDalen, Freshman- Patti VandeKamp, Paul Blair.

The cheerleaders did a 50's dance to Elvis Presley's "Hard Headed Woman" on Friday night and at the assembly on Thursday.

54

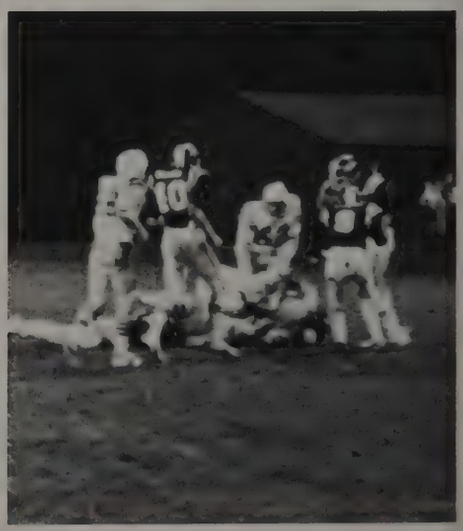

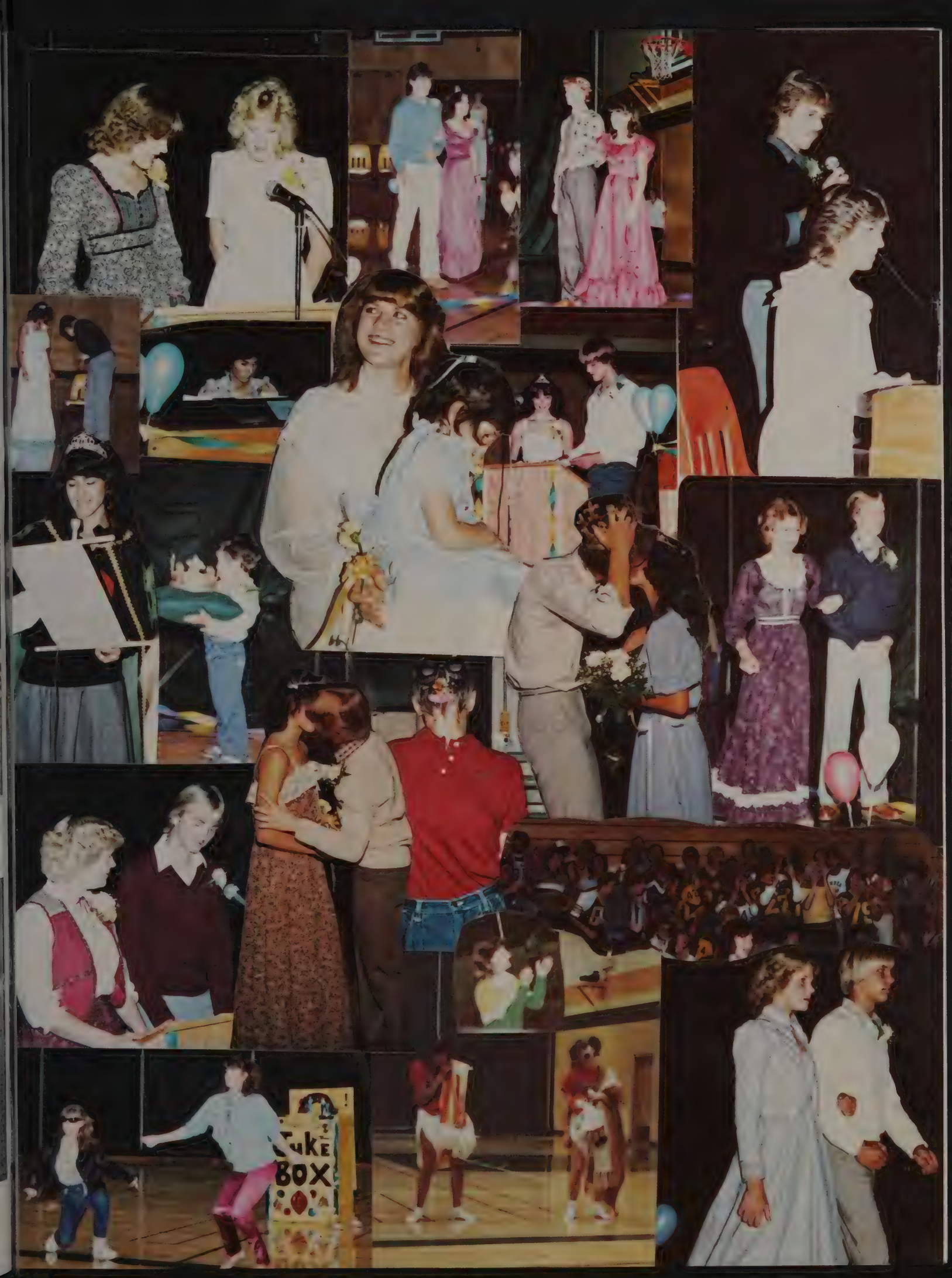
JUKE
BOX

Junior Nominees:
Kent Preston, Duane VanderYacht, Jeff Parkhurst, Camron Birdsey, Terri Blair, Nancy Smit,

Senior and Sophomore Nominees:
Larry Roosendaal, Tom Parkhurst, Brian Johnston, Roxanne Knutzen, Lisa Gienger, Monica Martin, Darren VanDalen, Gary VandeHoef, Curt Hallberg, Lisa VanderKooi, Kathy VanderGiessen, Juli Reinsma,
Past Winners:
Jody St. John and Jodi Tjoelker 79-80
Duane Kingma and Stef Stoffer 80-81
Kent Lyon and Flo Silva 81-82
Larry Roosendaal and Monica Martin 82-83

Freshman Nominees:
Paul Blair
David Ohligschlager
Dennis Strong
Patty VandeKamp
Kelly Dykstra
Tami Holt

Senior Winners:
Larry Roosendaal and Monica Martin

Junior Winners:
Duane VanderYacht and Terri Blair

Sophomore Winners:
Darren VanDalen and Juli Reinsma

Freshman Winners:
Patty VandeKamp and Paul Blair

1st row: Max Whipple, Robin Wall, Leigh Epp, Andy McPhee; 2nd row: Chris Bonsen, Ron Raymond, Sean Dahl, Kevin Allshouse, Jeff Bailey, David Vannice, Tally Bachman, Todd Bloomquist, Gerald Roberts, Kent Lyon, Mark Bovenkamp; 3rd row: Amy Epp, Pam Holmes, Tammy Denson, Kristine Sullivan, Susie Parkhurst, Kelly Dykstra, Tami Holt, Roni Kelley, Kim Pike, Kristin Boyd, Eric Arneson, Lars Everlund; 4th row: Natalie Wynne, Lisa St.Lawrence, Debbie Bovenkamp, Jackie Hollander, Kristie Linde, Deanna Olsen, Amy Gilmore, Shelly Krueger, Barbie Baldwin, Rachel DeKruyf, Sandy Allshouse; 5th row: Sue Maxwald, Casey Rose, Heidi Garberg, Cary Jansen, Rhonda Kagey, Annette Cuellar, Donna Verduin, Shannon Huestis, Monica Martin

BAND AND CHOIR

Tammy Bloomquist
Janice Brim
Joe Cevallos
Jeff Dawkins
Lorie Dodge
Karen Grafmyre
Heidi Hallberg
Cindi Hollander
Brinda Honcoop
Debbi Hudson
Joyce Kossey
Scott Lauter
Michelle Osborne
Carol Otter
Wayde Park
Danny Patton
Becky Perreault
Kellee Pullig
Lisa Shea
Julia Silva
Kim Tyler
Patty VandeKamp
Leah Vonk
Sonja Vonk
Tina Westman
Max Whipple
Raelene Winter

Dawn Smit, Monica Martin, Kim Kildall, Roxanne Lyon, Terri Blair, Lisa Gienger

Varsity Football and Basketball Cheerleaders

Lisa Gienger, Dawn Smit, Rick Little, Stef Stoffer, Roxanne Lyon, Jay Kaiser, Kay Eiene, Kim Kildall

I get WHAT for Christmas?!

Caught in the act again?

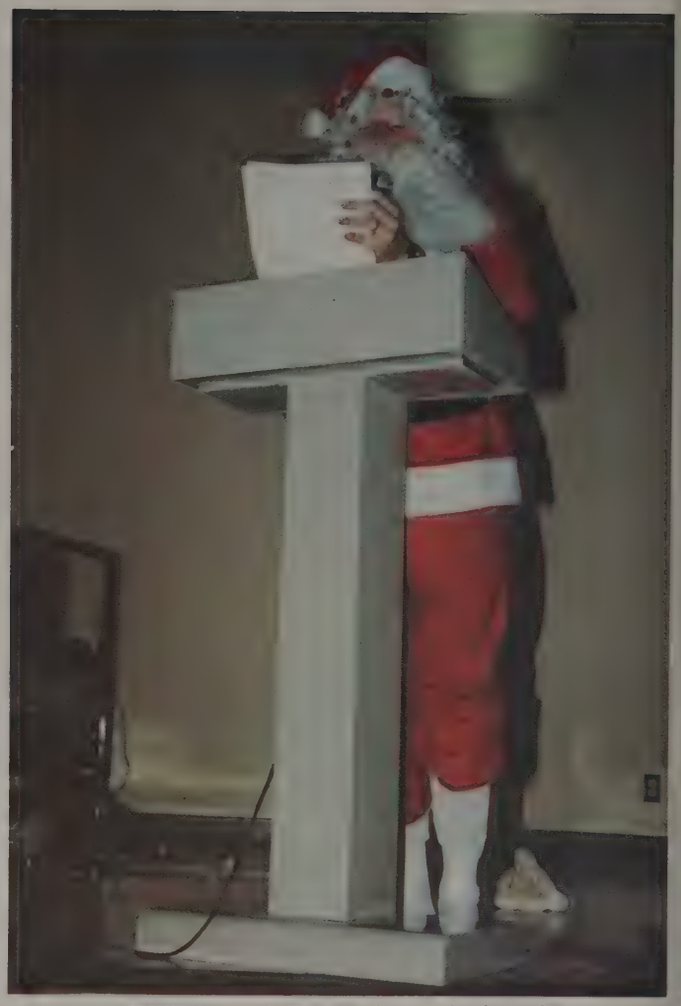

Will the real Santa please sit down?

CHRISTMAS 1982

Joe Cool and friends

Health class was never this exciting!!

Mom in her kerchief.

Christoph Schebel, Vice-Pres.; Steph Jansen, Sec.; Darin VanderPol, Pres.; James Tiesinga, Treasurer; Kevin Boyd, Assist. Treas.

We have a lot to remember this year. It's been a good year for us seniors. We have a lot to look back on such as, going to state twice as sophomores, breaking in a new school as juniors, and sharing together as seniors. We've spent twelve years together so let's not end it here but carry it on in later life.

The underclassmen have a lot to look forward to. I hope that each of you will get totally involved in your school. Let your presence be known to all. Don't look back on your high school years and wish you had done this, or had gone to that. GET INVOLVED . . .

A special thanks to the teachers, administration, and to the coaches that give us so many fun times. Good luck to each student going to jobs, college, and those still in school.

ASB OFFICERS AND SENIOR CLASS OFFICERS

Beth Lindell, Secretary
Lisa Gienger, Vice-President
Stef Stoffer, President
Monica Martin, Treasurer

Lion Country
WE
The Merchandising Plan

WSU
LYNDEN LIONS
We've Got the Beat
You
Funny
Laugh
Ha-Ha

Dennis Allen

Kathi Berglund

Val Berkompas

Tammy Bloomquist

Brandon Bolt

Brett Ashton

Doug Bosman

Debbie Bovenkamp

Janice Brim

Kym Burch

David Cowin

Jim Cowin

Bruce Crabtree

Donna Crabtree

Janeen Dale

Tony DeVries

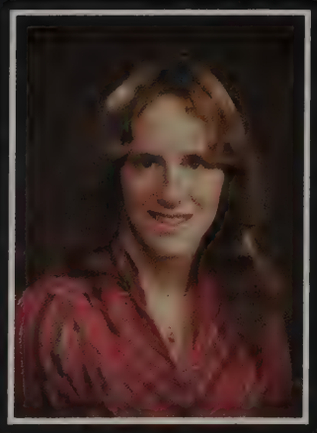
Lorie Dodge

Dale Ellyson

Jeff Fast

John Gerritsen

Lisa Gienger

Karen Grafmyer

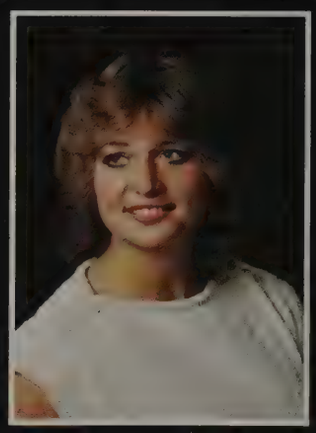
Heidi Hallberg

Mark Hickey

Cindi Hollander

Brinda Honcoop

Cynthia Howard

Charlie Hubbard

Stephanie Jansen

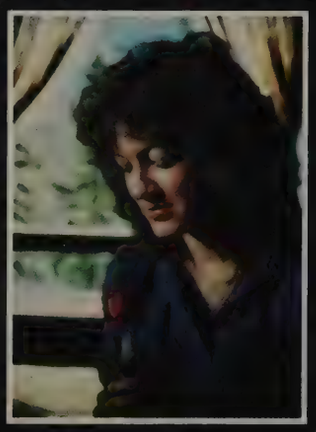
Pamela Johnson

Brian Johnston

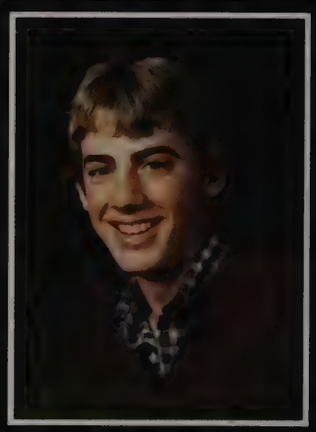
Stuart Jones

Rick Kaiser

Annette Keizer

Rick Kildall

Duane Kingma

Roxanne Knutzen

Terry Korthuis

Fred Krueger

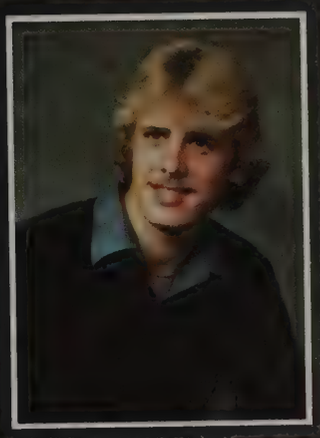
Scott Lauter

Beth Lindell

Midge Luna

Kent Lyon

Joann Maassen

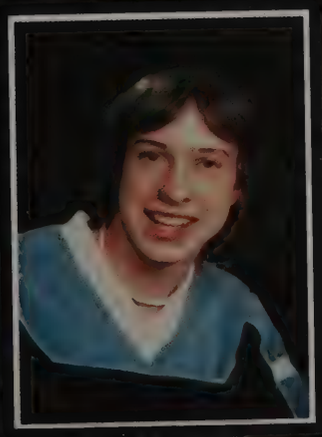
Dave Marthini

Monica Martin

Harvey Martinez

Chris Matter

Alice Miller

Susan Miller

Michelle Osborne

Carol Otter

Wayde Park

Tom Parkhurst

Ted Pederson

Alane Pen

Rusty Price

Jeff Rachinski

Dennis Radonski

Ron Reimer

Larry Roosendaal

Christoph Schebel

Florinda Silva

Dawn Smit

Marcie Snyder

Walter Steele

Jody St. John

Stef Stoffer

Dave Struiksma

James Tiesinga

Jodi Tjoelker

Debbie Ullerup

John VandeHoef

Kevin VanderVeen

Rod VanderWerff

Darin VanderPol

David Vannice

Mickey Ward

Kirk Weidkamp

Ed Westman

Max Whipple

David Wynne

Deborah Yoder

NOT PICTURED:

Kevin Erdman
George Hudson
Tracy Leach
David Lolkema
Monty Lykins
Dan Patton
Mark Stenberg
Karen Swenson
Ken York
Vickie Zarchinski

MY SONG

Tho' I may not fly high,
Soar in the bright blue sky;
Still on my road I'll lighten the load
Of one burdened more than I.

I may not take first place,
Win in an all-star race;
Still I'll do no less than give of my best,
And I'll know the fun of a job well done.

Tho' the road may be steep and long,
My faith is deep; my hope is strong.
So, I'll walk with pride, be satisfied
If each day I leave behind
Is better than I find.

By Mary Connor

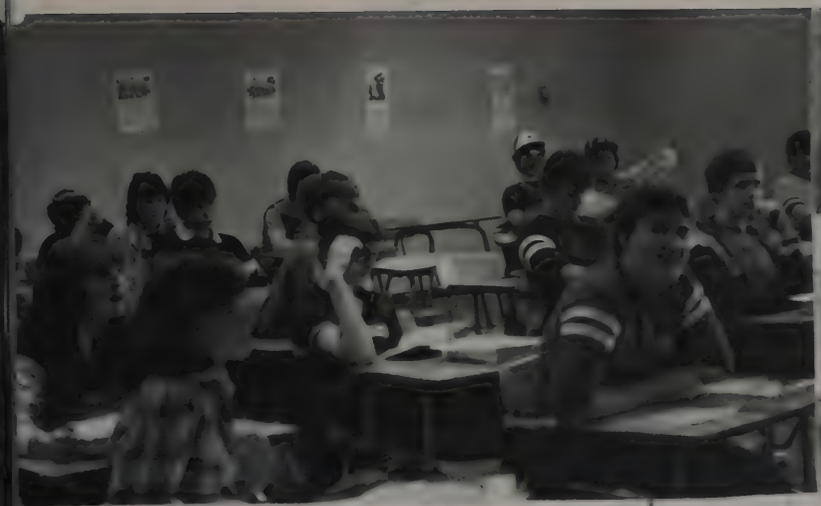

WE
GOOFED

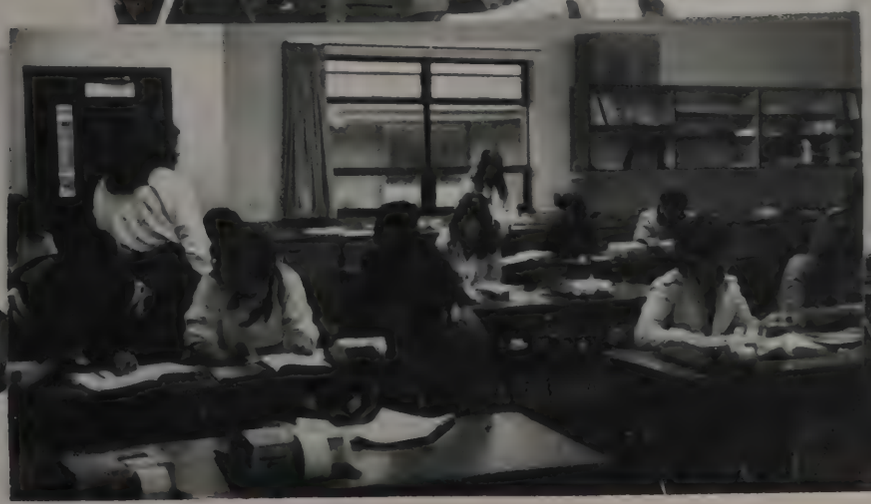

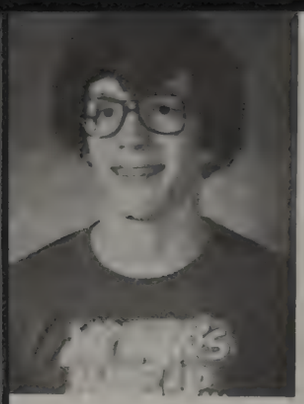

Kevin Allshouse
Donna Andress
Mike Anker
Jeff Bailey

Kim Berg
Cameron Birdsey
Terri Blair
Paul Bonsen

Jolene Bosman
Troy Bosman
Kevin Boyd
Peter Buckingham

Rick Coglianese
Julie Courtney
Kara Covell
Becky Crabtree

Cara Crabtree
Jeff Dawkins
Bernie Eccarius
Kay Eiene

Donna Erickson
Susan Estabrook
Steve Feenstra
Pat Gilmore

Wendy Gorsegner
John Gossman
Terri Greene
Cindy Hagens

Erin Haley
Shereen Hillmer
Leanna Honcoop
Debbi Hudson

Shannon Heustis
Bobby James
Andy Jennings
Jay Kaiser

Kim Klldall
Mike Klein
Shelly Krueger
Laurie Kuplent

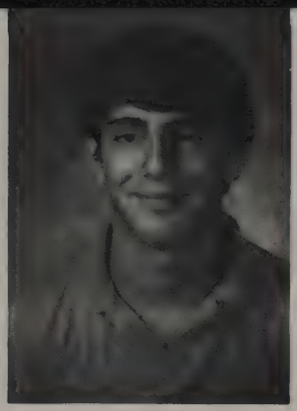

Kevin Larsen
Bryan Larson
Rick Little
Roxanne Lyon

Randy Matter
Wendy McCormack
Darlene Nelson
Dave Newsome

Kris Nielsen
Deanna Olsen
Laura Ondeck
Almut Osterwald

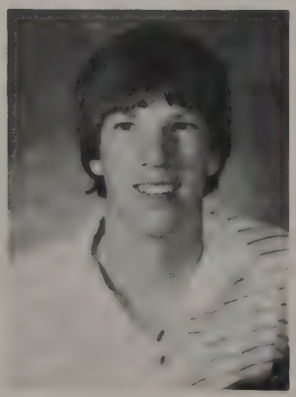

Jamie Otter
Jeff Parkhurst
Janet Pen
Pedro Perez

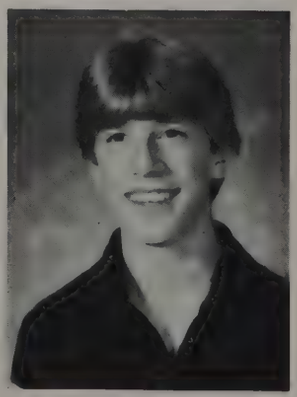

Annette Piersma
Kent Preston
Sara Pruesser
Ryan Pugh

Pat Rdesinski
Gerald Roberts
Jill Roosendaal
Martha Serrato

Lisa Shea
Julia Silva
Nino Silva
Virginia Silva

Melody Sloan
Nancy Smit
John Steele
Lisa Strong

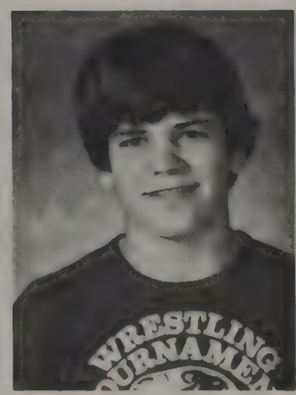

Galen Tromp
Kim Tyler
Duane VanderYacht
Steve VanderYacht

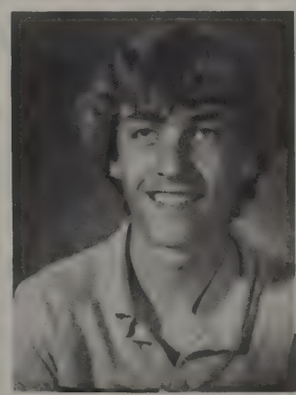
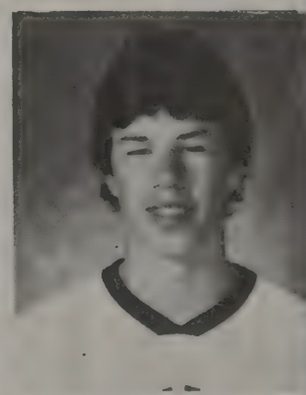

Keri VanderZee
Bill VanStraalen
D.J. Van Weerdhuizen
Maribeth Vonk

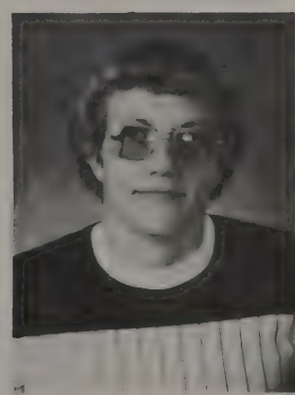

Tina Westman
Chris White
Raelene Winter
Ilana York

JUNIOR CLASS OFFICERS

Nancy Smit-Secretary, Jay Kaiser-Vice President, Julie Courtney-Treasurer, Donna Erickson-President

Those Hard Working

Juniors

EXIT
33

Chris Albert
Greg Allen
Laura Atkins
Barbie Baldwin

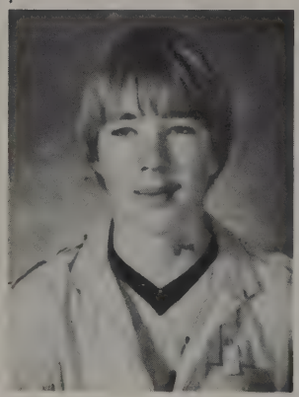

Debbi Bosman
Jeff Bovenkamp
Phil Bovenkamp
Jim Brockmeyer

Tim Conner
Kenny Cowen
Annette Cuellar
Sean Dahl

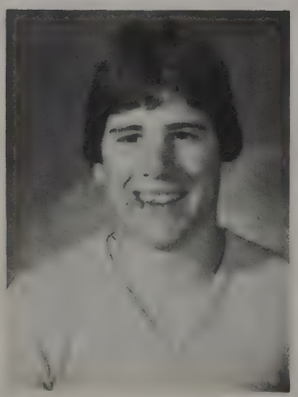

Carla Darkis
Rachel DeKruyf
David Ellett
Brian Ellyson

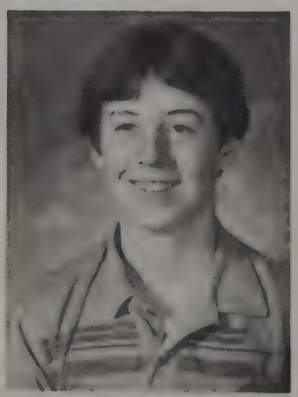

Leigh Epp
Charles Estabrook
Chad Fleming
Stacy George

Lisa Georing
Curt Hallberg
Jackie Hansen
Tresha Hansen

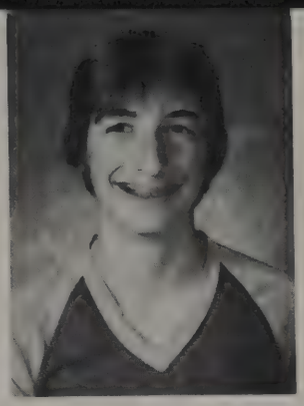

Pat Helt
Jeff Holmes
Ed Honcoop
Randy Humphreys

Jack Ingham
Rhonda Kagey
Ron Koehn
Vince Korthuis

Leanne Lagerwey
Troy Lautenbauch
Walter Leaf
Rhonda Lindquist

Paul Lolkema
Andy MacPhee
John Metz
Brent Miller

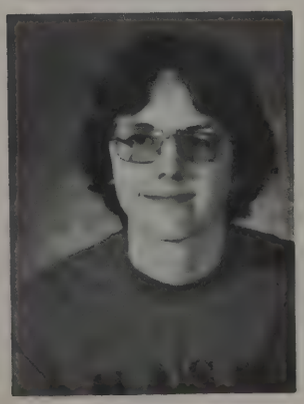

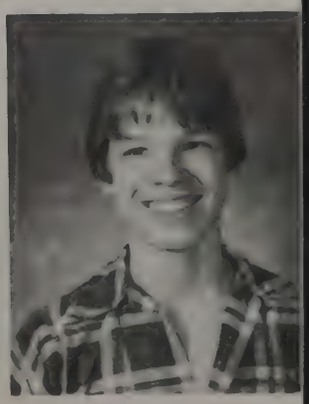

Gayla Miller
Jason Miller
Bryan Nelson
Janel Nonhoff

Billy Overdorf
Candy Postma
Shane Pritchett
Danny Radonski

Juli Reinsma
Darren Roberts
Randy Schouten
Regina Scott

Travis Sheets
Ellaina Sloan
Mike Slotemaker
Mary Smit

Tami Snapper
Diane Sturtz
Eric Thompson
Ladd Tjoelker

Debbie Tjoelker
Mike Top
Karla VanBeek
Harold VanBerkum

Henry VanBerkum
Darren VanDalen
John VanDalen
Gary VandeHoef

Lisa VanderKool
Bryan VanderYacht
Donna Verduin
Kathy Visser

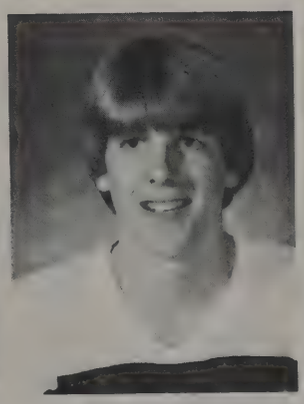

Robin Wall

SOPHOMORE CLASS OFFICERS

Lisa VanderKooi, Sec./Treas.; Mary Smit, Vice-Pres.; Tami Snapper, Pres.

Margaret Ward
Brad Warner
Clint Weidkamp
Jodi Weidkamp

Kirk Blankenship
Sam Wood
Nadine Yoder
Cody Zander

Dear Daisy . . .

FRESHMEN

FRESHMAN CLASS OFFICERS

Todd Bloomquist, President; Brian VanKleeck, Treasurer; Kelly Dykstra, Vice-President; Casey Rose, Secretary

Annie Aalpoel

Carol Auginaga

Lisa Alexander

Sandy Allshouse

Eric Arneson

Tally Bachman
Corry Barnhouse
Trent Bates
Ken Bennett

Paul Blair
Todd Bloomquist
Chris Bonsen
Nick Bonstein

Vonda Bosman
Mark BovenKamp
Kristin Boyd
Julie Brockmeyer

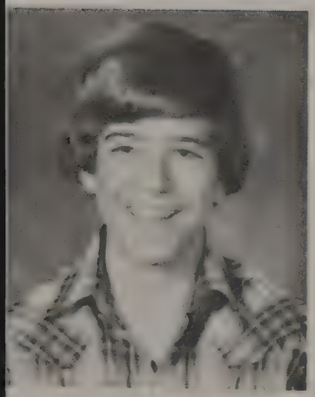

Brent Bruner
Joey Cevallos
Amy Cowell
Brian Cowen

Kurt Cowen
Brad Crabtree
Ken DeBondt
Tammy Denson

erry Dodge
elly Dykstra
hannon Dykstra
my Epp

ars Everlund
lichele Fast
arren Fehst
m Feldmann

ric Filion
eidi Garberg
ddie Garza
ris DeGroot

eorge Gerritsen
my Gilmore
hristine Hansen
hristyLee Hansen

ck Harrison
ckie Hollander
m Holmes
d Holmes

Tami Holt
Scott Hutton
Cary Jansen
Roni Kelley

Rhonda Knight
Jo Ellen Kossey
Roger Kraght
Lisa Lankhaar

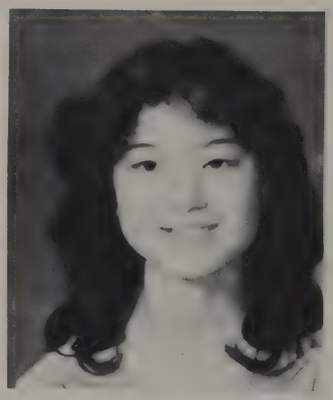

Larry Lawrence
Kristie Linde
Kim Lykins
Loren Maassen

Timothy Martin
Mike Massey
Paula Matter
Sue Maxwald

Lissa Melton
Leann Mooney
David Ohligschlage
Kent Oostra

Tracy Oppewall
Chris Overdorf
Susie Parkhurst
Becky Perreault

Eric Petersen
Phu Phan
Kim Pike
Leslie Powers

Kellee Pullig
Amy Rayborn
Ron Raymond
Shyla Reimer

Gary Roberts
Casey Rose
Elisa Silva
Julian Silva

Mark Sires
Denny Smith
Lisa St. Lawrence
Dennis Strong

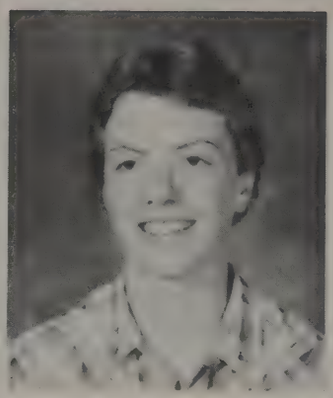

Kristine Sullivan
Ladd Tremaine
Rick Tyler
Shane VanDalen

Patty VandeKamp
Kim VanderHaak
David
VanderYacht
Brian VanKleeck

Val VanRoekel
Arie VanStraalen
Amy Velthuizen
Gary Vis

Leah Vonk
Sonja Vonk
Bret Warner
Sherri Weatherby

Tammy Wight
Lloyd Winterberg
Natalie Wynne
Jeff Zwiers

Who's really running? Rick-or Jack Daniels?!

1983 ASB ELECTIONS

1983-84 ASB OFFICERS

President	Roxane Lyon
Vice-President	John Gossman
Secretary	Nancy Smit
Treasurer	Kevin Boyd
Assistant Treasurer	Mike Slotemaker

What's so funny, Christoph?

I know I don't have a chance, but . . .

May 5-7 L.H.S. hosted several International students: Irene Esparza, Mexico; Tatjana Andjelkovic, Yugoslavia; Kaija Kalainen, Finland; Russell Everson, Australia; Jens Kujawa, Germany; Birgette Voss, Denmark; Miguel Remes, Mexico; Martine Dubois, Belgium; Ayurni Nagashima, Japan; and María Guillén, Mexico. Highlights of the week-end included a visit to the VanWeerdhuizen's dairy farm, a pot-luck dinner, and a trip to Vancouver B.C.

Mrs. G.A. Lonnquist, formerly Theresa Tromp and benefactress of the annual chess tournament, first initiated the tournament in the fall of 1971 and the first tourney was held the succeeding spring. The winner was David Brumbaugh that year.

The tournament will be perpetual since she invested stocks that she and her husband wisely purchased many years ago and which can do nothing but grow. She presently resides in Brooklyn, N.Y., where she retired after having worked most of her life as an educator, nurse, and traveler. In her youth she worked locally for a Lynden Theater owner and his wife before she attended Whatcom Normal School (WWSU).

Her motto, quoted from Virgil, is "Fortune favors the bold" and she has lived by that since she first hitchhiked as a young lady. She loves the game of chess concluding that it is a great exercise and discipline for the mind. She feels this is the best way to get kids to think and at the same time benefit the community that gave her beginnings which have led to a successful and comfortable retirement. Mr. Horman defines her as " . . . remarkably witty and sharp," which she is.

PREVIOUS WINNERS

David Brumbaugh	1972
Mark Bosman	1973-74
Art Metz	1975-77
Bryan Thom	1976-77
James Bouma	1978
Kelly Pugh	1979-82
Ryan Pugh	1980-83
Don Zander	1981

Pamela Johnson
Annette Kiiger
Brinda Honcoop
Susan Miller
Tom Lukhasst
Dawn Smit
Beth Ann Lindell
Lisa Kay Stinger
Stephanie Janen
Donna Crabtree
Michelle Osborne
Rusty
Mickey Ward
Dorin
Monica Martin
Heidi
Brett
Cindi Hollar
Terry Korthuis
Tracey Leach
Dave Struiksma
Mark Utley
Steve Stoffer
Kathi Berglund
Debbie Ullrup
Val Berkompas
David Wesse
Tammy Bloomquist

The Max

Debbie Yoder :)

Rick Kaiser

Wayde Pauly

Diane Martini

Roxanne Kmutzer

Charlie Hubbard

Kent Lyon

Ted Pederson

Alice Miller

Watt Steele

Tony

Bruce DeVries

Craftmen

Doug Bosman

Janice O. Brum

Danny Paton

David Tolkema

LHS
LIONS WI

CHEERLEADER TRYOUTS

VARSITY FOOTBALL
Terri Blair
Kara Covell
Kim Kildall
Roxane Lyon
Kathy VanderGiessen
Lisa VanderKooi

VARSITY BASKETBALL
Terri Blair
Kara Covell
Kay Eiene
Kim Kildall
Roxane Lyon
Mary Smit

J.V. FOOTBALL
Vonda Bosman
Kellee Pullig

J.V. BASKETBALL
Kelly Dykstra
Patty VandeKamp

MAT MAIDS
Pam Holmes
Ronnie Kelley
Natalie Wynne

I will

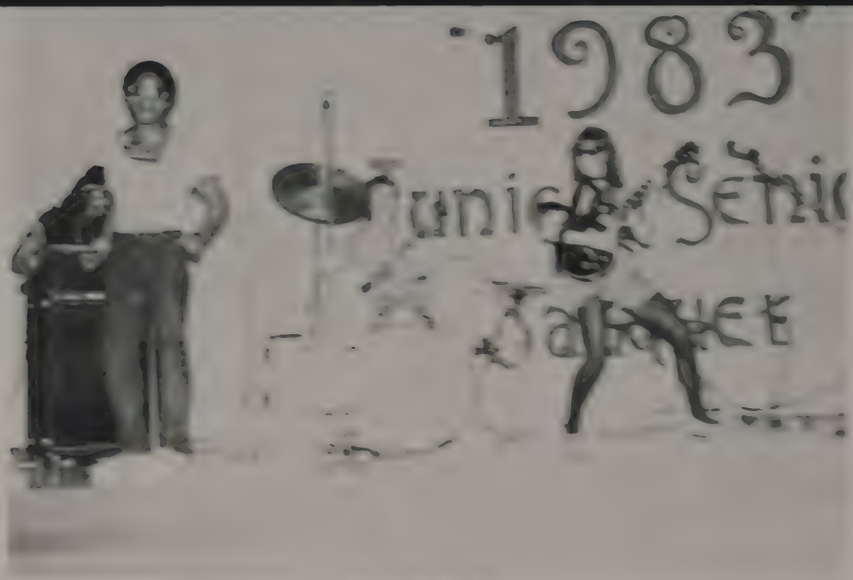

Future AC/DC

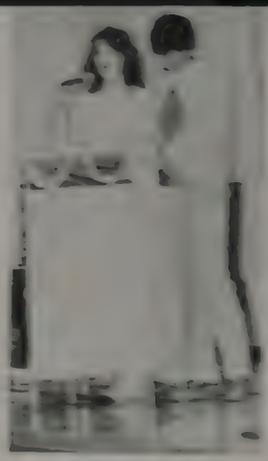

10 years from now

The LHS spastic

And the GO GO'S

82-83

Jr.-Sr. Banquet

Smiles from the Peanut Gallery

Spider Woman

"THE ANAHEIM, ALTADENA, and CUCAMONGA SEWING CIRCLE, BOOK REVIEW and TIMING ASSOCIATION"

1982-83 JR.-SR. PROM

April 23rd
Holiday Inn
CHANGE OF PACE

This annual is dedicated to Mr. Jim Top, Mrs. Sherry Cline, and Mr. Jake Maberry. They will be missed.

Mr. Jim Top has gone into early retirement to farm, go moose hunting, and to fish.

After teaching at Lynden for 25 years in agriculture, science, math, and diversified occupations, Mr. Top claims that the students really haven't changed that much over the years.

His main disappointment has been student's continual interest in drugs and he is sorry that there are no effective ways to fight the problem. Mr. Top also coach high school track and middle school football.

"No matter what you do, be happy and feel good about yourself." We will miss Mr. Top!

Mrs. Sherry Cline worked at Lynden for 22 years. She was a good teacher and her friendliness will be remembered always.

She taught everything from Journalism to Biology. She was the Senior class advisor for many years and her experience was a tremendous help and encouragement. Good luck in all you do, Mrs. Cline!

Mr. Jake Maberry, known as the "CHIEF", has been a big part of Lynden High for many years. He has made many contributions to LHS and the community of Lynden as a super teacher and a legendary coach. In the classroom, Jake was a very knowledgeable and experienced teacher. Every student came out of Washington State History knowing much more than when they went in. Jake was also the boy's P.E. teacher.

As a coach, Jake had a good reputation all over the state for coaching many winning teams. In his 29 years of coaching he was the winningest coach in the state. Everyone knows Jake as a great coach, but he would also like to be remembered as a teacher that thoroughly enjoyed his work and students. We just want to say "Thanks Jake. You mean a lot to us. Take care and have fun fishing!"

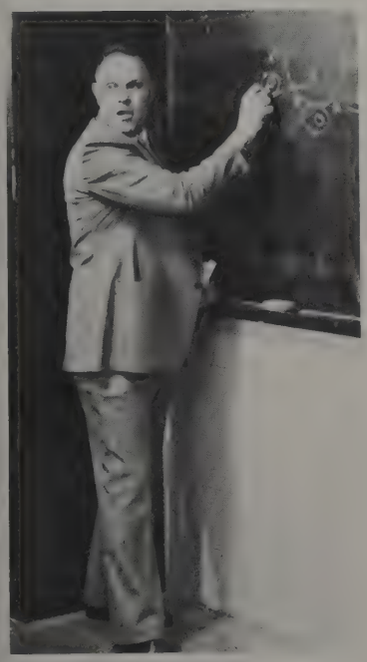

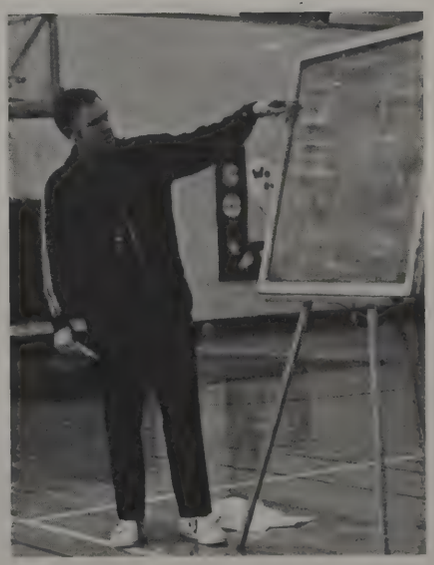

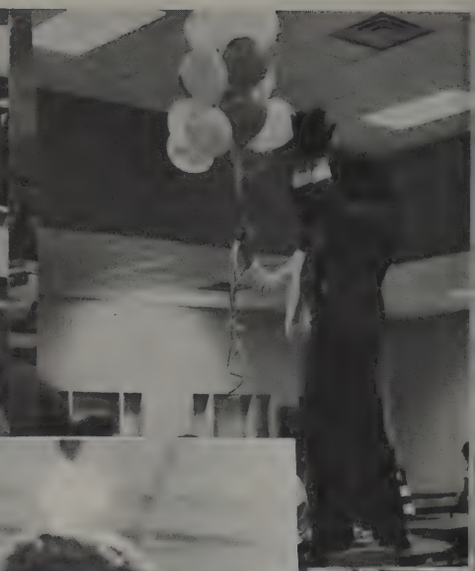

BUSINESS
WEEK '83
Feb.
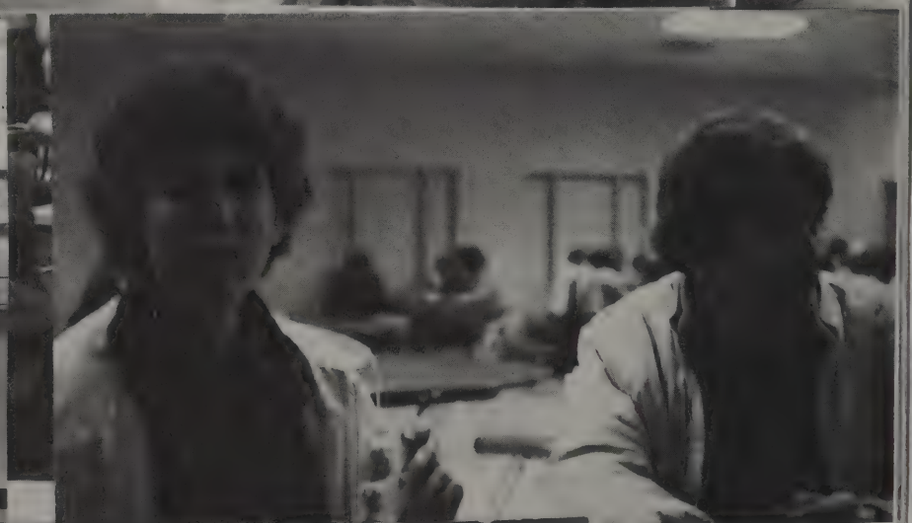

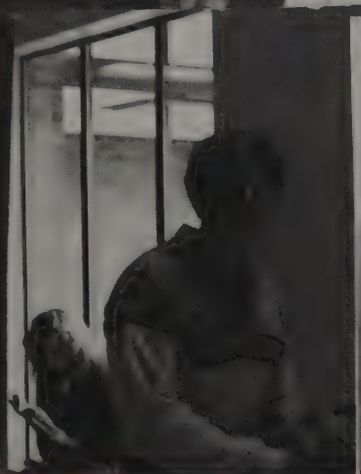

AWARDS, HONORS, SCHOLARSHIPS

JAMES TIESINGA
Puget Sound Assoc. of Phi Beta Kappa a copy of the American Heritage Dictionary
Four Year LeCocq Scholarship
Voice of Democracy

CHARLIE HUBBARD
Texas Instrument Calculator for his accomplishments in the field of science and math

BRINDA HONCOOP
Awarded Honors at Entrance at SPU

BETH LINDELL
Soroptimist Scholarship
Kiwanis Scholarship
American Legion Scholarship

STEPHANIE JANSEN
Elks Scholarship
Kiwanis Scholarship
Chapter EA PEO Scholarship

DAWN SMIT
Two (2) Elks Vocational Scholarships (1 Local, 1 State)

STUART JONES
Four Year LeCocq Scholarship
Georgeoff Scholarship
President's Scholarship for WWU
Ten Mile Grange Scholarship

LISA GIENGER
Kiwanis Scholarship
Word of Life Citizenship and Personal Development Scholarship

VAL BERKOMPAS
Jack Lambert Award

CHRISTOPH SCHEBEL
Kiwanis Scholarship
National Merit Scholarship
Trustee Scholarship from UPS

HEIDI HALLBERG
Western Baptist College Scholarship

SUSAN MILLER
Scholarship from Western Baptist College
Western Baptist College Piano Contest
Nooksack Baptist Church Scholarship

STEPHANIE STOFFER
American Business Womens Scholarship
Lynden PTA Scholarship
Hazel Anderson Scholarship
FBLA Scholarship

KENT LYON
PTA Scholarship
Elmer Clarkson Scholarship
Hazel Anderson Scholarship

TAMMY BLOOMQUIST
American Legion Scholarship

ROXANNE KNUTZEN
FBLA Scholarship

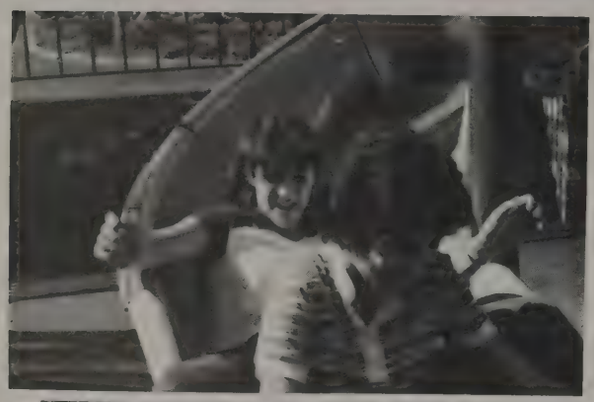

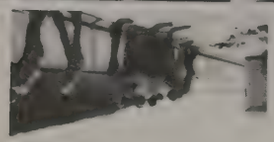

SENIOR SKIP

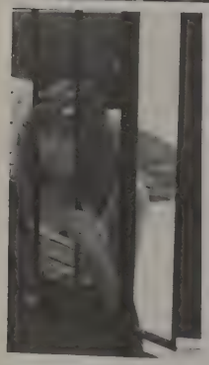

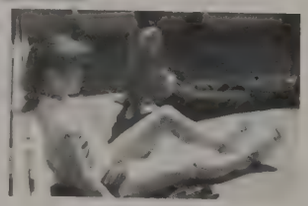

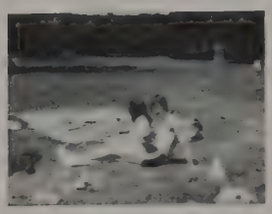
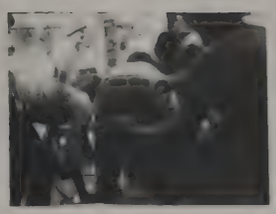
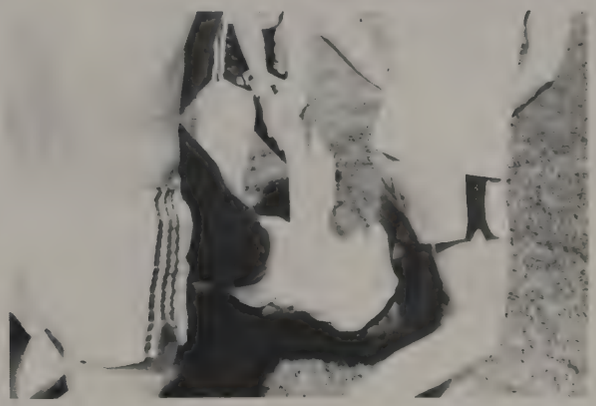

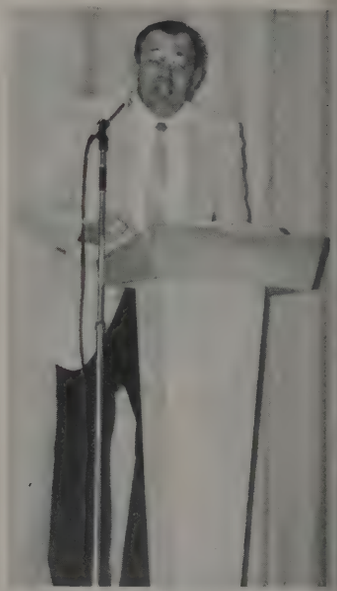

BACCALAUREATE

Senior Trip

GRADUATION 1983
WE'VE ONLY JUST BEGUN

Sharing horizons that are new to us,
Watching the signs along the way.
Knowing the choices that we're making now,
Have meaning far beyond today.

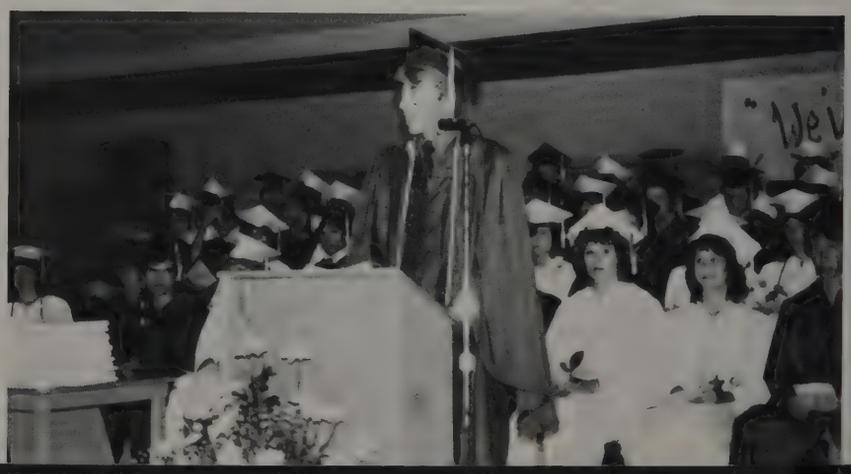

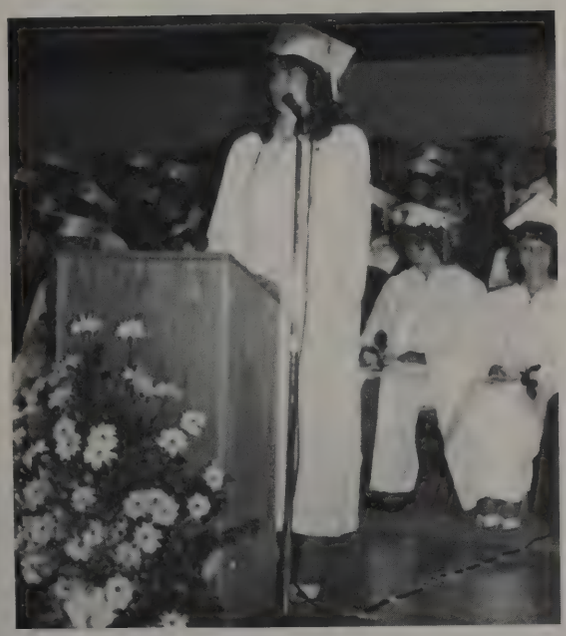

Donna Crabtree

Beth Lindell

Tammy Bloomquist

Yode

Dawn Smit

Brinda Honcoop

Susan Miller

Val Berkompas

Wayde Park

Alane Pen

Janice Brim

Darin VanderPol

Mickey Ward

Walter Steele

Lisa Gienger

James Tiesinga

Kathy Berglund

Florinda Silva

Terry Korthuis and Cindy Hollander

Marcie Snyder

Chris Matter

Joann Maassen

Karen Grafmyre

Dennis Getchell Allen
Football 12
Track 12
New student 12

Brett A. Ashton
Wrestling 10
Baseball 10
New student 10

Kathleen Marie Berglund
Girl's basketball 12
Track 12
International club 12
FBLA club 12
Newspaper staff 11
Editor 11

Valerie Lynne Berkompas
New student 11
Drama club 11
Torch club 11,12

Tamara Jane Bloomquist
Volleyball 9
Manager 11
Scorekeeper 11
Pep club 9,10,11,12
Softball 9,10,11
FBLA club 10,11,12
L club 9,10,11,12
Newspaper staff 12
Annual staff 12
Drama club 11
Choir 12
Small ensemble 9

Brandon Bolt

Doug L. Bosman
Cross country 10,11,12
Track 11,12
L club 10,11,12
Band 9,10,11

Debra Kay Bovenkamp
Volleyball 9
Softball 9,10
Mat maid 10
Spirit nominee 11
FBLA club 9,10,11,12
FHA club 9,10,11,12
L club 9,10,11,12
Band 9,10,11,12
Pep club 9,10,11,12
Small ensemble 11

Janice Louise Brim
International club 12
FBLA club 12
New student 9
Newspaper staff 12
Annual staff 12
Choir play 10
Band 10
Choir 9,10,11,12
Small ensemble 10
Pep club 9,10,11,12

David Allen Cowin
Football 9,10,11,12
Basketball 9,11
Baseball 9,10
Track 11
FFA club 10,11
L club 9,10,11,12

James E. Cowin
Football 9,11,12
Wrestling 9,11
Track 11
FFA club 10,11

Bruce A. Crabtree
Football 9,10,12
Basketball 9
Baseball 9,10
International club 9
FFA club 9,10,11,12
Student council 9
L club 9,10,11,12

Donna Joy Crabtree
Volleyball manager 9
Track 9
Statistician 11
International club 11
FFA club 11
FBLA club 11,12
L club 10,11,12
Newspaper staff 12
Annual staff 12
Drama club 10
Play 10
Guitar 9,11

Janeen L. Dale
Volleyball manager 9
International club 9,10
FBLA club 11,12
Choir 10
Pep club 9,10,11,12

Tony Scott Devries
Football 9,10
FFA club 9,10

Lorie M. Dodge
International club 12
New student 10
Drama club 10,11
Play 10
Choir 10,11,12
Honor choir 12

Dale Jason Ellyson
Drama club 9
Play 9
Band 9,10,11

Jeff Fast

John Allen Gerritsen
Jazz band11
Band 9,10,11

Lisa Kay Gienger
Girl's basketball 10,11
Track 9,10,11,12
Cheerleader 9,11,12
Spirit nominee 10
Spirit royalty 10
Homecoming nominee 11,12
International club 9,10
President 10
FHA club 11
Class officer 11,12
Vice president 12
Secretary 11
FBLA club 9,11,12
Treasurer 12
Student council 12
Torch club 10,11,12
L club 9,10,11,12
Annual staff 12
Ski club 9,10,11,12
Vice president 11
Pep club 9,10,11,12
Vice president 11
Business week 12

Karen Alicia Grafmyre
Track 9,10,11,12
L club 10,11,12
Band 9,10
Choir 12
Guitar 9,11

Heidi Lynn Hallberg
Volleyball 9,10
Girl's basketball 9
Softball 10,11
Scorekeeper 9
Spirit nominee 10
International club 11
FHA club 10,11
L club 10,11,12
Newspaper staff 12
Annual staff 12
Drama club 11
Choir 12
Pep club 9,10,11,12

Mark B. Hickey
Football 12
New student 11

Cindi Janelle Hollander
Volleyball 9,10
International club 9,10,11,12
FHA club 9,10,11,12
Secretary 11
Newspaper staff 12
Annual staff 12
Ski club 9,10,11,12
Drama club 11,12
Choir 9,10,11,12
Honor choir 12
Pep club 9,10,11
Choir play 10
L club 9,10

Brinda Maureen Honcoop
Volleyball manager 9
International club 9,10,11,12
FBLA club 11,12
Secretary 12
Choir 12
Torch club 10,11,12
L club 10,11,12
Newspaper staff 11
Annual staff 11
Guitar 9
Knowledge bowl 11,12
Pep club 9,10,11,12

Cynthia Howard
New student 12

Charles William Hubbard
Football statistician 12
International club 12
Knowledge bowl 12
Science club 12

George Stanley Hudson
Track 11

Stephanie C. Jansen
Softball manager 9
Track scorekeeper 11,12
Spirit nominee 10,11
International club 10
Secretary 10
FHA club 10
ASB officer 12
Secretary 12
FBLA club 9,11,12
Student council 12
Torch club 10,11,12
L club 9,10,11,12
Band 9
Pep club 9,10,11,12
Secretary 12
Treasurer 12
Business week 12
Leadership camp 12
Girl's state 12

Pamela Ann Johnson
New student 11
Office assistant 12

Brian J. Johnston
Basketball 10,11,12
Homecoming nominee 12
FFA club 9,11
L club 10,11,12
Band 9,10

Stuart W. Jones
Baseball 9

International club 10,11,12
Vice president 11
Class officer 9
President 9
Student council 12
Torch club 10,11,12
Vice president 11
Newspaper staff 11
Sports editor 11
Annual staff 11
Sports editor 11
Knowledge bowl 11,12
Science club 12
Business week 12
Boy's state 12

Rick L. Kaiser
Football 9,10,11,12
Wrestling 9
Baseball 9
FFA club 11,12
L club 9,10,11,12

Annette Cornelia Keizer
Softball manager 10
International club 9,10,11,12
FBLA club 10,11,12
President 12
L club 11,12
Newspaper staff 11,12
Editor 12
Annual staff 12
Drama club 9
Choir play 10
Band 9
Choir 9,10,12
Pep club 10,11,12

Rick Mark Kildall
Football 10
Basketball 9,10
Track 9,10,11,12
International club 11,12
Torch club 9,10
L club 9,10,11,12
Knowledge bowl 11,12

Duane A. Kingma
Football 9,10,11,12
Basketball 9,10,11,12
Baseball 9,10,11,12
Homecoming nominee 9,10
Homecoming royalty 10
International club 9
Treasurer 9
Class officer 10
President 10
Ski club 9,10,11,12
L club 10,11,12
President 12

Roxanne Lynne Knutzen
Volleyball 9,10,11,12
Girl's basketball 9,10,11,12
Softball 9,10,11,12
Homecoming nominee 12
International club 9,10
Class officer 9
President 9
Ski club 9,10,11,12
President 12
Pep club 9,10,11
FBLA club 10,11,12
Student council 10,11,12
Readerboard 9,12
L club 9,10,11,12
President 12

Terry R. Korthuis
Football 10,12
Basketball 9,10
Baseball 9,10,11,12
Homecoming nominee 9
FFA club 11
Treasurer 11
L club 11,12

Fred Norman Krueger
Football 10
Basketball 9
Track 9,12
International club 11,12
Torch club 9,10,11,12
L club 10,11,12
Knowledge bowl 11,12

Scott Ray Lauter
Track 12
New student 12
Choir 12

Tracey Ann Leach
Pep club 12
New student 12

Beth Ann Lindell
International club 9,10,11,12
Secretary 12
FHA club 12
Class officer 12
Secretary 12
FBLA club 10,11,12
Vice president 12
New student 9
Torch club 10,11,12
Vice president 12
Newspaper staff 11,12
Asst. editor 11
Annual staff 11,12
Ski club 12
Drama club 9
Play 9
Knowledge bowl 11,12
Pep club 9,10,11,12

Michelle Luna
International club 9,10,11,12
Pep club 9,10,11,12

Monty Lykins
Football 9

Kent Lyon
Football 10,11,12
Baseball 11,12
Homecoming nominee 11
Homecoming royalty 11
New student 10
L club 10,11,12
Ski club 12
Band 10,11,12

Joann Kaye Maassen
Volleyball 9,10
FHA club 12
Secretary 12
Newspaper staff 12
Annual staff 12
Drama club 11,12
Play 11
Choir 9,10,11,12
Choir play 10
International club 10,11,12
L club 9,10
Pep club 9,10,11

Dave J. Marthini
Wrestling 12
New student 11
Newspaper staff 12
Annual staff 12

Harvey C. Martinez

Monica Tarran Martin
Volleyball 9,11
Girl's basketball 9,10,11,12
Track 9,11,12
Cheerleader 12
Homecoming nominee 12
Homecoming royalty 12
Spirit nominee 11
Spirit royalty 11
International club 9,10,11
Class officer 9,11,12
Vice president 9
Treasurer 11,12
L club 10,11,12
Ski club 9,10,11,12
Vice president 12
Band 9,10,11,12
Student council 12
Pep club 9,10,11,12
Business week 11

Christine Marie Matter
Volleyball 9,10
Track 9,10
International club 9,10,11,12
FHA club 10,11
FBLA club 10,11
Torch club 10,11
L club 10,11
Business week 12
Pep club 9,10,11

Alice Diane Miller
Choir 9

Susan Maree Miller
International club 9,10,11,12
Treasurer 12
FHA club 10,11
FBLA club 11,12
Drama club 9,10,11
Play 9
Choir 9,10
Choir play 10
Pep club 9,10,11,12

Michelle Kay Osborne
Softball 9,10
International club 9,10,11,12
FHA club 9,10,11
Choir 9,0,112
President 11
L club 9,10,11,12
Drama club 9,10,11
Play 9,10,11
Pep club 9,10,11,12

Carol J. Otter
Volleyball manager 9
Softball 9,10
Mat maid 10
Spirit nominee 9
International club 9,10,11
FBLA club 10,11
L club 10,11,12
Choir 9,12

Wayde John Park
Cross country 9
FFA club 9,10
L club 9,10,11,12
Choir 11,12
Guitar 11

Thomas Eaton Parkhurst
Basketball 9,10,11,12
Track 9
Spirit nominee 10
Spirit royalty 10
Homecoming nominee 11,12
L club 11,12
Ski club 9,10

Danny D. Paton
Track 11
FFA club 9
L club 12

Ted Eric Pederson
Track 9
International club 12
Band 9,10

Alane M. Pen

Robin Russell Price
Track 9

Band 9

Dennis Ray Radonski
FFA club 10,11,12

Jeff T. Rachinski
Wrestling 9
Ski club 9,10,11,12
Band 9,10,11,12

Ron B. Reimer
Football 9,10,11,12
Wrestling 9,10,11
Baseball 9,10,11
FFA club 9,10,11,12
President 11,12
Student council 10
L club 10,11,12
Ski club 11,12
Drama club 12

Larry Gerrit Roosendaal
Football 10,12
Basketball 9,10,11,12
Homecoming nominee 11,12
Homecoming royalty 12
Spirit nominee 11,12
Spirit royalty 12
FFA club 11
Student council 11

Christoph Schebel
Football 9,10,11,12
Basketball 9
Wrestling 10,11,12
Track 12
International club 11,12
Vice president 11
A.S.B. officer 12
Vice president 12
Class officer 10,11
Vice president 11
Secretary 10
Student council 12
Torch club 9,12
L club 10,11,12
Sgt. at arms 11,12
Newspaper staff 12
Annual staff 12
Sports editor 12
Knowledge bowl 11,12

Florinda M. Silva
Cheerleader 10
Homecoming nominee 11
Homecoming royalty 11
International club 9,10,11
FHA club 10
FBLA club 12
Drama club 9
Pep club 9,10,11

Angela Dawn Smit
Girl's basketball 10
Softball 9,10
Cheerleader 10,11,12
Homecoming nominee 9,10,11
FBLA club 12
L club 10,11,12
Newspaper staff 12
Annual staff 12
Pep club 9,10,11,12

Marcie Jo Snyder
Softball skp. 12
Statistician 12
Manager 12
International club 11,12
FBLA club 12
New student 10
L club 12
Newspaper staff 11,12
Annual staff 11,12
Editor 12
Asst. editor 11
Drama club 10
Pep club 12

Walt Tommy Steele

Mark K. Stenberg
Guitar 11

Joseph Parker St. John
Football 9,10,11,12
Basketball 9,10,11,12
Baseball 9,10,11
Homecoming nominee 9
Homecoming royalty 9
International club 9,10,11,12
Class officer 10
Vice president 10
Student council 9,10
L club 10,11,12
Knowledge bowl 12
Science club 12

Stephanie Mae Stoffer
Volleyball 9,10,11,12
Softball 9
Cheerleader 9,10,11,12
Homecoming nominee 9,10
Homecoming royalty 10
International club 9,10
Class officer 10,11,12
President 11,12
Treasurer 10
FBLA club 10,11,12
Student council 9
Torch club 10,11,12
Readerboard 9
L club 9,10,11,12
Ski club 9,10,11,12
Secretary/treasurer 11,12
Pep club 9,10,11,12
Business week 10

David Jon Struiksma
Guitar 11

James Jay Tiesinga Jr.
International club 9,10,11
President 12
A.S.B. officer 11,12
Chess club 12
Torch club 10,11,12
President 12
Drama club 9
Play 9
Choir 9
Knowledge bowl 11,12
Science club 12
Vice president 12
Business week 11
Boy's state 11
Leadership camp 10

Jodi Ann Tjoelker
Cross country 12
Track 9,10,11,12
Cheerleader 10
Homecoming nominee 9
Homecoming royalty 9
FHA club 9
FBLA club 9,10,11,12
Student council 9,10,12
L club 10,11,12
Ski club 9,10,11,12
Pep club 9,10,11,12

Debbie A. Ullerup
Volleyball manager 9
Track 9
International club 9,10,11,12
FHA club 11,12
FBLA club 11,12
L club 9
Newspaper staff 12
Annual staff 12
Ski club 12
Guitar 9
Pep club 9,10,11,12

John A. VandeHoef
Basketball 9,10,11,12
Homecoming nominee 9
FFA club 10,11
Student council 9
L club 11,12
Guitar 11

Darin Troy Vanderpol
Football 9,10,11,12
Basketball 9,10,11
Baseball 9
A.S.B. officer 12
President 12
New student 10
Student council 10
L club 10,11,12
Science club 12
President 12

Kevin VanderVeen

Rod W. Vanderwerff
Football 10
Basketball manager 9,10
Spirit nominee 11
L club 10,11,12
Jazz band 11
Band 9,10,11
President 11

Dave V. Vannice
Cross country 9,10,11
Basketball 9
Track 9
L club 9,10,11,12
Band 9,10,11
Choir 11

Michiele Ann Ward
Girl's basketball timer 9,10,11,12
Softball 9
International club 9,10,11,12
Council 11
FFA club 9,10,11,12
Secretary 11,12
Reporter 10,11
FBLA club 10,11
L club 10,11,12
Newspaper staff 12
Annual staff 12
Photographer 12
Drama club 11
Choir 9
Pep club 9,10,11,12

Kirk Allen Weidkamp
Drama club 12
Band 9

Ed A. Westman
Cross country 9,10
Track 9

Max Whipple
Spirit nominee 10,11
Spirit royalty 11
Band 9,10,11,12
Choir 12

David W. Wynne
Track 9,11,12
International club 10,11,12
L club 10,11,12
Knowledge bowl 11,12

Deborah Ann Yoder
International club 10,11,12
FHA club 11
FBLA club 12
L club 11,12
Newspaper staff 12
Annual staff 12
Band 9,10
Pep club 9,10,11,12

Victoria M. Zarchinski
New student 12

The DRESSER DRAWER

JUNIOR FASHION
Fairway Center - Lynden
354-4332

SPORTSWORLD
1808 18th Street
Lynden, Washington 98264
Phone 354-3682

Coast to Coast
TOTAL HARDWARE
354-2291
"Fairway Center Lynden"

Carol's Hallmark
412 FRONT STREET
LYNDEN, WA. 98264
(206) 354-5859

Needle Hook and Yarn
Fairway Shopping Center Lynden, WA 98264
"Congratulations to the Class of 83!"

KEN'S JEWELRY
521 Front St.
Lynden, WA
354-2360

CHARLIE'S AUTO BODY
Collision Repairs and Painting and Glass Replacement
300 Front St.
354-2172

J & J EXXON SERVICE
3rd & LIBERTY
LYNDEN, WASHINGTON 98264
JOHN A. GELEYNSE
PHONE: 354-3882 or 354-4706

Congratulations to Lynden's Class of '83!

Music and Ministry for Today's Christian

Contemporary Christian Radio

KLYN fm 106.5

Congratulations

CLASS OF 83!

McLAIN DRUG
417 Front St.

LYNDEN'S DUTCH BAKERY

Pat and Pat Collette Owners

Large Variety of
Delicious Baked Goods
Decorated Cakes our Specialty
Gift Items - Deli
421 Front St.
354-3911

Headquarters for
ordering and delivering
your class ring
Laninga Jewelers
507 A Front St.
Lynden, WA

GRACE BAPTIST YOUTH GROUP CONGRATULATES

The Seniors and especially
Janice, Beth, Debbie, Dawn,
Brinda, Terry, Corey, &
Tami!

A Great Place to Fellowship!

STATIONERY
PRINTING
ART SUPPLIES

403 Front St.

354-5100

Dot & Ditto

Our Business is Picking Up!

NOOKSACK VALLEY
LYNDEN RECYCLING CENTER
DISPOSAL, INC.

Phone 354-3400

Fairway Big Scoop
1710 Front St.
Lynden

24 FLAVORS OF ICE CREAM!

Yardage Yard

"Your Complete Home Sewing Center"

111 3rd Street
Lynden

354-5130

Congratulations to the GREAT Class of 83!

Tremaine REALTY

Larry Tremaine
Broker

3rd & Grover
Lynden

ALSUM & BODE

"Everything to furnish a home"

303 Front St.
Lynden

354-3319

Bellingham 733-3199

CONTINENTAL TELEPHONE OF THE NORTHWEST

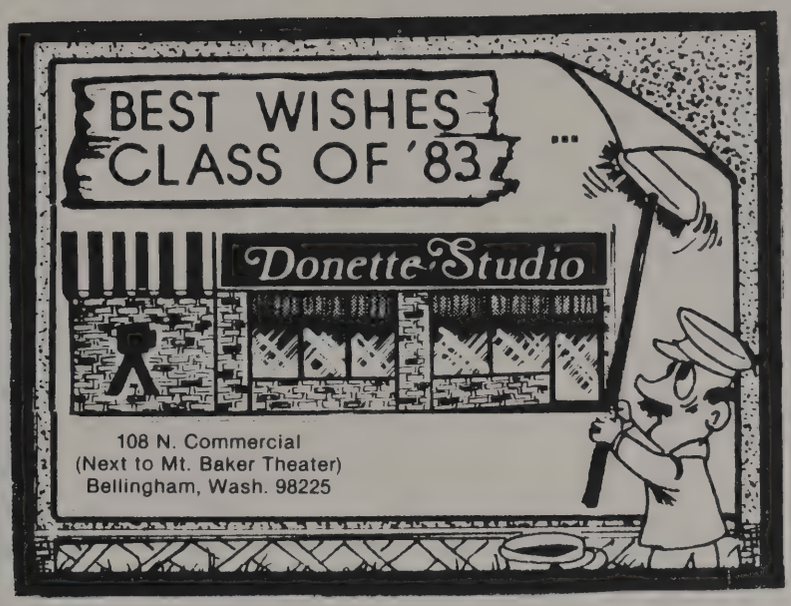

FARMERS INSURANCE GROUP
Symbol of Superior Service

Send A Friend
To Farmers

1841 Front St.
Lynden

Bob Van Mersbergen
354-4449

RAINIER
BANK

WE'RE
INVOLVED

Congratulations
from the
Lynden Office!
700 Front St.

SNAPPER
SHULER
KENNER
insurance
brokers &
realtors

SNAPPER
SHULER
KENNER

501 Front Street
Lynden, WA

Fairway
V&S Variety Stores

(formerly Fairway Discount)
"Lynden's Most Complete
Variety Store"

1738 Front St.
LYNDEN, WA
354-4505
MILO & VERNA
VOTH
OWNERS

AGRI-LAND CORPORATION

412 Second St.
Lynden, WA
SERVING
THE
FARMERS OF
WHATCOM
COUNTY

CASCADE COLD STORAGE, INC.
Cascad
COLD STORAGE, IN
OFFICE

CASCADE
COLD STORAGE
PUBLIC
WAREHOUSE

MAKING YOUR SENIOR PICTURES
A LASTING TREASURE
Mueller's Photography
1841 Front St.
Lynden, WA 98264
354-4080

SCHIPPERS
300 Main St.
354-5945
Home of the "Skipper Burger"
Video Games
Pinball Games

1843 FRONT STREET
RALPH'S FLOORS
LYNDEN, WA. 98264
CARPETING * WALLCOVERINGS
VINYLS * DRAPERIES * TILE
COUNTER-TOPS
(206) 354-4804

GILLIES FUNERAL HOME
202 Front St.
Lynden, WA
354-4428

maple leaf auto body
210 Main Street
Lynden, WA
354-2104

LYNDEN PAINT CENTER
413 Front Street Lynden, Washington 98264 (206) 354-5858

FABRIC COTTAGE
1722 Front St.
Lynden, WA 98264
WHITE
Fairway Center
Lynden
elna

New Crescent
CLOTHING FOR THE ENTIRE FAMILY!
406 Front Street
Lynden, WA 98264

PEOPLES STATE BANK

The Bank Next Door

Lynden and
Fairway Branches

Member FDIC

MILKY WAY

A Division of Lynden Transport

8631 Depot Road
P.O. Box 433
Lynden, Washington 98264
(206) 354-2101

LYNDEN TRANSPORT

Special Commodities Division

8631 Depot Road
P.O. Box 433
Lynden, Washington 98264
(206) 354-2101

Where will your dollars go as far as you go? We can tell you.

Is Zurich a better travel buy than Amsterdam? Will a flight to Paris cost more or less than a Caribbean cruise? We can tell you. As a member of the American Society of Travel Agents, we're up-to-date on the dollar, the mark, the franc, the pound—you name it.

Come in and shop for a vacation the same way you'd shop for anything else. You can bet your bottom dollar you won't pay top dollar with us.

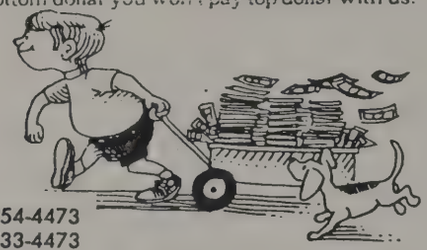

354-4473
733-4473

LYNDEN TRAVEL AGENCY
523 Front St.
Lynden, Washington 98264

AMERICAN SOCIETY OF TRAVEL AGENTS ASTA

The travel professionals

Country Crafts
404 Front St.
Lynden, Washington 98264
354-5480

Connie Hoolsema
354-1686

Kristy Segaar
354-5520

SNOW
FORD — MERCURY

"We will not knowingly be undersold"

8038 Guide Meridian
Lynden, WA 98264

HINTON CHEVROLET-OLDS

"New Car Dealer Since 1947"
615 Front-Lynden-354-2129

BRINKS PHARMACY

1610 Grover St. C-1
Lynden, WA
354-4189

Mon-Fri	9-6
Sat.	9-5

Appliances Tires

500 FRONT ST. LYNDEN, WASH PHONE 354 4441 or TIRES 354 4493

DeWAARD & BODE

APPLIANCES TIRES PAINT HARDWARE

"We Service What We Sell"

500 Front St.
Lynden, WA

Jake DeWaard
Eugene Bode

BOB'S BURGERS
AND
BREW
8107 Guide Meridian
354-2125

MILT'S
MARKET

Open 7
Days a Week

ON THE GUIDE
AT THE LYNDEN
CUTOFF

LYNDEN, WA
354-3164

NORTHWESTERN
COMMERICAL
BANK

HORIZON BANK
300 GROVER
LYNDEN, WA

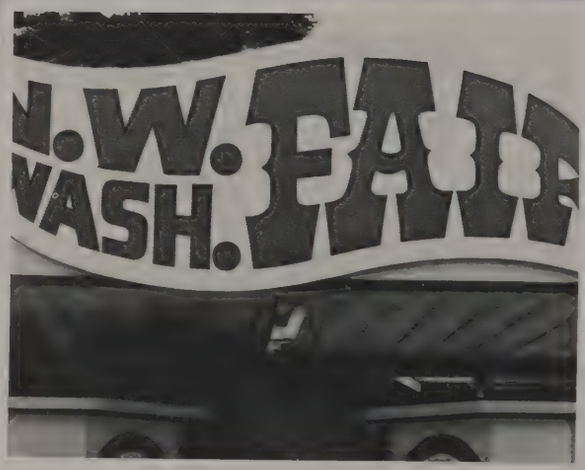

NORTHWEST WASHINGTON
FAIR

"There's something for
everyone at the fair."
August 16, 17, 18, 19, 20

LYNDEN RECREATION CENTER
LYNDEN, WASH.

WE'RE IN
THE PEOPLE BUSINESS
YMCA

SWIMMING POOL
RAQUETBALL COURTS
JACUZZI
WEIGHT LIFTING
AEROBIC EXERICSE
GYMNASTICS

LYNDEN YMCA
100 Drayton Street
354-5000

GAS APPLIANCES
MOTOR FUEL
PROPANE
CONVERSIONS

LOCALLY OWNED
AND
OPERATED

LYNDEN
FERNDALE

NORTHWEST PROPANE SALES, INC.

CONGRATULATIONS
TO THE GREAT
CLASS OF "83"!

GAYLON VANDERYACHT
Bus. 354-4471

8450 Depot Road
Lynden, WA 98264

LIVESTOCK NUTRITION NORTHWEST

LIVESTOCK NUTRITION NORTHWEST is a company founded to help farmers improve their production efficiency through better feeding of their livestock.

We Offer And Can Provide The Following Services:

Complete feeding programs for dairies, including calf, heifer, dry cow, fresh cow and milking cow
Beef feeding programs for cow/calf and feedlot
A complete line of minerals, premixes, and supplements, specifically formulated for the N.W.
Custom formulation of premixes and supplements.
Consistent monitoring of livestock feed programs through regular on-farm inspection of animals
Use of production records to evaluate feed programs
Consultation by Dr. Steve Jones, Ph.D. in Animal Nutrition

FOR MORE INFORMATION CONTACT:

Larry Snyder
354-2075

MOST PROFOUND
CONGRATULATIONS
AND EXTRAORDINARY BEST
WISHES TO THE CLASS
OF 83 AS YOU
ENDEAVOR TO PERSEVERE
IN THE COURSE OF
YOUR LIVES.
WITH UTMOST SINCERITY,
RODGER E. EKMAN AND STAFF
Doctor of Optometry
1921 Front St.
354-2222

The Duchess
CHEESE & MEATS
SPECIALIZING IN LOCAL AND IMPORTED CHEESES AND "DELI" MEATS
LOCATED NEXT TO THE DUKE FAMILY RESTAURANT
3rd & Grover Lynden

CLARK'S BERRY
FARM

455 Birch Bay Lynden Rd.
354-4551

Family Dining
HARVEST HOUSE
311 Front St. Downtown Lynden
Restaurant and Cocktail Lounge

Nooksack Valley Farms
208 Tromp Road
Lynden, WA 98264
Dick Bedlington, Owner

Success is to be measured
not so much by the position
that one has reached in life
as by the obstacles
which he has overcome
while trying to succeed.

Booker T. Washington

INTALCO
ALUMINUM
CORPORATION
Ferndale, Washington

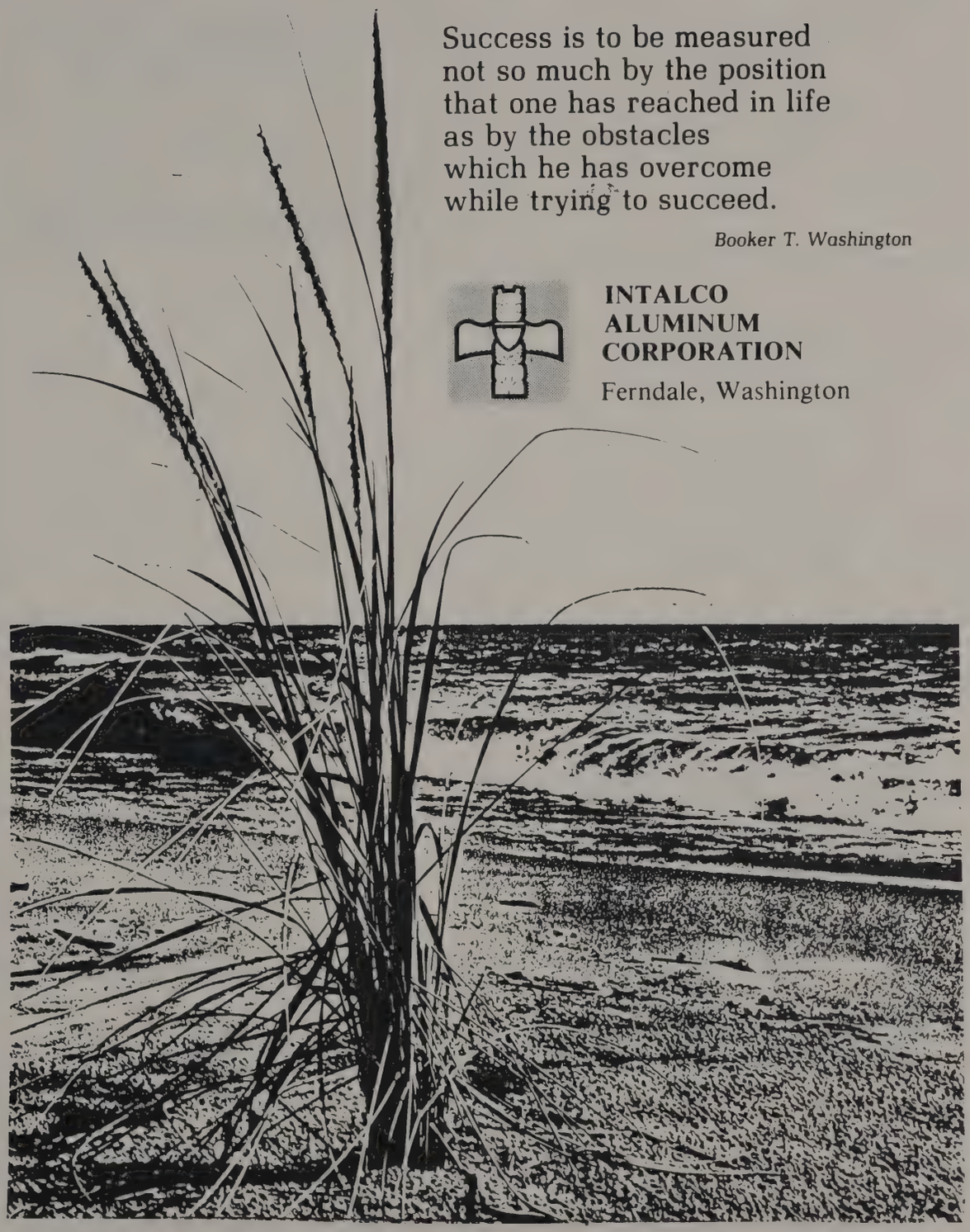

THE DAIRY STOP
Fairway Shopping Center
354-2700

"Featuring Fresh Dairy
Products Daily"

TOBEYS
PHOTOFINISHING
Delft Square • Downtown Lynden
1304 Cornwall • Downtown Bellingham
676-1870 354-1565

BOUNDARY
AUTO PARTS

306 Front St.
Lynden, WA
354-2106
Congratulations to
the Class of 1983!!

354-4311
"THE SWEET
TOUCH"
CANDY AND GIFTS
DELFT SQUARE, LYNDEN

204 1st St.
Lynden, WA 98264
354-5627

traditions
WOMEN'S ATTIRE
Delft Square 354-1666

S&H AUTO PARTS

PROBLEM SOLVERS

LYNDEN	FERNDALE	BLAINE
400 FRONT	5702 - 3rd AVE.	289 H STREET
354-4468	384-1151	332-5533
M-F 8-5:30 SAT 8-5	M-F 8-5:30 SAT 8-2	M-F 8:30-5:30 SAT 8:30-12

NOTEBOOM, BYEMAN
& HENDRICKS
Insurance and Real Estate
423 Front Street
Lynden
354-2200

CONGRATULATIONS TO THE CLASS OF 83!!!

The Lynden High Publications Staff

Seattle
LIONS
LIONS